M.J Hawkins de 13 77

THE RALEIGH NEWS

VOL. XII. NO. 23 RALEIGH, NORTH CAROLINA, THURSDAY MORNING, SEPTEMBER 27 1877 $5.00 PER ANNUM

By Telegraph.

NOON DISPATCHES.

EASTERN AFFAIRS.

Plevna Reinforced and Revictualed---No Serious Fighting There Recently---Several Turkish Victories Reported---More Troops and Provisions for Plevna, &c. &c.

LONDON, September 26.—A special to the *Daily News*, dated Verbitza, Sunday, says the Roumanians have approached by flying saps to within 80 yards of the second Grivica redoubt Undoubtedly an assault will be made in two or three days. The Turks are not pushing counter-saps, and if the assault be delivered with resolution, the redoubt would certainly fall.

When this redoubt is taken, there is another about a half mile distant. There are two or three entrenched camps along the Northern ridge, whose western termination is an elevated position over-hanging the river Vid.

The Russians mean to pursue the same tactics on their side of the Turkish position as soon as they can get spades.

The correspondent was aware of the approach of the Turkish relieving forces, but at the time he sent off his dispatch, it was hoped that the cavalry under General Kriloff would bar their way, as they were not believed to be regulars.

He says Haafsi Pasha was reported to have entered Plevna with only a small escort.

The *Daily News*, in its summary of the war, considers it ending.

The Russian staff have been again outwitted, and permitted important aid to reach Osman Pasha.

The *News'* Vienna correspondent telegraphs as follows: It is reported that by the Czar's orders in question of war or peace has been discussed by the Council of Ministers at St. Petersburg. Grand Duke Constantine, who presided, and the Minister of War, pronounced for continuance of war. The other Ministers were in favor of peace negotiation. This seems sensational and altogether contrary to the general tenor of the news.

From statements of special correspondents concerning operations in front and in rear of Plevna, it seems probable that the Turkish accounts are correct that Plevna was revictualed and reinforced on the 23rd instant by twenty battalions of infantry, two batteries of artillery, 2,000 cavalry, and an immense quantity of food and ammunition.

Several correspondents mention that rainy weather is impeding operations.

The *Daily News'* correspondent in front of Plevna says: Since the day General Skobeloff was driven from the redoubts he had captured, there has been no fighting of serious consequence. The Roumanians, however, have persisted in making useless assaults on the second Grivica redoubt.

A Constantinople dispatch, however, says Osman Pasha reports three considerable engagements since the 12th, in all of which the Turks were victorious.

Osman Pasha's position is now believed to secure; and the impression at Constontinople and Sophia is that the Russians and Roumanians are withdrawing from the attack against Plevna.

The *Standard's* correspondent, telegraphing from Orchanic, under date of Monday, says: "Another immense convoy of provisions, munitions of war and forage, is about to start for Plevna, escorted by a division. Many merchants and other inhabitants of Plevna, who left town when the Russians first advanced, are accompanying the convoy, as Plevna is now looked upon as safe from capture. The road is reported to be entirely free of Russians. As far as Dubruk, at which place we hear Ahmet Ifzi has arrived, Hakki Pasha sends to say that the Russians were beaten by Ahmet Ifzi in his advance. He appears to have drawn off altogether, and abandoned all idea of further interrupting communications. The state of the weather will speedily render the carriage of provisions and ammunition for any distance an impossibility. During the last week there have been several very heavy down pours of rain, and to-day it is coming down with tropical violence. Inhabitants accustomed to the signs of weather are of the opinion that Autumn rains have commenced, and that there will be little more weather fit for campaigning. There is no necessity of retention of a large force here or at Sofia. It is too late for the Russians to attempt a dash on the latter place, and even could they do so, an army could scarcely force this pass if held by three or four thousand men. It has been rendered practically impregnable by two lines of redoubts along the summit and formidable works at the entrance.

Hon. A H. Stephens Arrived---Counterfeiters Arrested---Prospects of Prosperity in the South.

WASHINGTON, September 26.—Mr. Stephens arrived last night. His health is unusually good.

Arrests continue for passing counterfeit fives on the Tamaqua Pennsylvania National Bank.

General A. C. Jones, who has just returned from an extended tour through the Southern States, under the auspices of the Department of Agriculture, represents that everything throughout the South bears the appearance of growing prosperity. That cities are resuming their former trade; that the country is rich in diversified crops; plantations and farms have a look of thrift. People have more heart and hope than at any time since the war, and that the colored population is at work with good wages, contented and happy.

Louisiana, Mississippi, Georgia and South Carolina will not only furnish the country with their great staples, but in a short time will supply the markets of the world.

General Jones will soon make a formal report to Commisssoner Le Duc.

ENGLAND.

Business Stagnation and Hard Times.

LONDON, Sept. 26.—The *Times'* financial article says: "Business remains in a very dull and inactive state, generally nothing but complaints being heard on all sides of immovable stagnation. On the stock exchange when gambling is generally more audible than in other departments of business in bad times, matters are well nigh desperate with a good many whose means are limited. It is more or less the same in all departments of trades; at best only quiet business is doing. There is unfortunately only too good reasons to believe that the nation as a whole like one individual must prepare for a further struggle of more or less magnitude from a commercial point of view, before we regain the smooth paths of prosperity.

Fire in the Ohio Penitentiary.

COLUMBUS, Sept. 26.—A. G. Patton's pattern and grinding shop in the penitentiary and J. Gill Baines pattern shop adjoining were burned last night, loss 35,000 dollars.

Affairs in France.

The Paris correspondent of the *Daily News* states that instructions have been telegraphed to the Prefect to interdict all postage or placarding of Thier's posthumus address.

The *Times* correspondent at Paris telegraphs that the period in which public meetings may be held has now been open two days, but there has been no excitement in consequence in Paris, where meetings are not necessary, as the success of the Republicans is an almost foregone conclusion. In the Senate Provincial Districts however, no idea can be formed abroad of the bitterness already arising between the political parties. They are like two hostile nations confronting each other, and are ready to come to blows. Never before did this painful animosity attain the intensity to which it has been growing since 16th of May.

Burning of a Hat Factory.

NEWARK, Sept. 26.—Sealy's hat factory was burned this morning, loss $10,000 dollars.

NIGHT DISPATCHES.

New York Republican Convention--Platt on Office Seeekers.

ROCHESTER, Sept, 26.—The doors of the hall in Rochester which the Republican Convention meets in opened at 11 o'clock, and the hall soon comfortably filled by delegates and spectators. Senator Conkling took a seat immediately fronting the platform. The Convention was called to order and Mr. J. C. Platt was chosen temporary chairman. Mr. Platt returned his thanks for the honor extended him, and said that the solid, earnest and true Republicans of the State spurned the thought that the mission of the Bepublican party was at an end. He urged the maintenance of party lines, and criticised sarcastically men who in the past claiming to be Republicans were not true to the party standard.

[The speaker continued at some length, eulogizing Grant and giving civil service reform a sort of backhanded stroke.

A very excited discussion arose between Conkling and Martindale in regard to certain delegates and resolutions relating to organization, which we do not consider of sufficient importance to burden our columns with.]

Finally the usual committees on credentials, resolutions, &c., were adopted. Also a committee on permanent organization.

Platt in his speech said that there is one subject of political discussion which demagogues have magnified into unseemly proportions. I refer to the incessant cry which is raised that "the Republican party is pledged to reform in the civil service." Hungry expectants for office stand on street corners and shout the shibboleth till they are hoarse and weary; the independent journalist rolls it as a sweet morsel under his tongue, and daily blurts it in the face of a nauseated public [slight applause and hisses]; the Sitting Bulls and Crazy Horses of the Tammany tribes incorporate it in their war whoops, and are persistent in demanding that the most radical schemes for the readjustment of the public service should be rigidly enforced against all Republicans.

The committee on credentials reported in favor of regular delegations. Conkling was made permanent chairman, but at his request, Mr. Platt was retained as chairman. Conkling saying it would enable him to take a full share of the responsibility of whatever may be said or done, or decided to refuse to be done by this Convention. (Applause.

WASHINGTON.

WASHINGTON, September 26.—General Crook, with Messrs. Welsh and Ervin, had an interview with the Indians, and subsequently had an interview with Schurz and Indian Commissioner Smith and his successor, Hoyt, preliminary to the grand council to-morrow. Mr. Wm. Welsh represents the Indians as disposed to enter into permanent arrangements. He represents that the Indians understood that it is productive industry or annihilation with them. General Brady was more successful than General Howard. He captured this entire delegation for his national photograph gallery. He had some difficulty with the savages, who feared the camera would shoot.

The Cabinet considered the Patent Office fire, and the Secretary of War and Secretary of the Treasury were directed to select a commission of them to examine public buildings.

Gen. John W Ames is appointed Surveyor General of California.

Lucius C. Northrup is appointed District Attorney for North Carolina, *vice* Wm. Stone, suspended.

Mr. Stephens, accompanied by Gen. Young, called on the President to-day, and urged upon him the appointment of Herschel V. Johnson for the vacant seat on the Supreme bench. Mr. Stephens presented the claims of the South to a seat on the bench, and spoke very strongly to the effect that the appointment of Mr. Johnson would meet the views of the people of that section. The President was a polite listener, but his speech indicated nothing in regard to his intentions. Stephens leaves for New York to-morrow, but returns for the opening of the extra session.

Train Thrown From the Track.

NEW YORK, September 26.—A despatch from Sandoval, Illinois, says: "A train on the Illinois Central Railroad was thrown from the track at 3 o'clock yesterday morning, killing seven of the passengers and injuring a number of others. Masked men were seen by some of the passengers from the car windows, as the moon was shining brightly, but after the accident could not be found. It is supposed they intended to plunder and rob the passengers, but were frightened away.

Bigamist Arrested.

CHARLESTON, S. C., Sept. 26.—Thomas Keitt, of Newberry Court House, arrested for bigamy and subsequently convicted, was a colored member of the Legislature, and not Colonel Keitt, of Newberry, and no connection of the late Lawrence M. Keitt, as erroneously stated.

Independent Troops on the Rio Grande.

NEW YORK, Sept. 26.—A San Antonio dispatch says an Austin special to the San Antonio *Express* states that not only one, but several regiments will be organized immediately for active service on the Rio Grande. General Ord has gone to Austin to consult with the Governor.

Probabilities.

WASHINGTON, Sept. 26.—For the South Atlantic and Gulf States winds, mostly from the east, partly cloudy weather and rain areas, with stationary temperature and stationary or lower barometer.

Death of a Celebrated Astronomer.

[National Republican, Sept. 24.]

The Smithsonian Institution has received a telegram announcing the death of the celebrated astronomer, Le Verrier. He died at 7 o'clock on the morning of the 24th inst.

SMITHFIELD COURT.

SPEECH OF COL. L. L. POLK.

Excellent Advice to Farmers--North Carolina's Resources and Needs--A Big Day for Johnston.

[Special Correspondence of the NEWS.]

SMITHFIELD, Sept. 25, 1877.

The large crowd at Smithfield to-day reminds one of the campaign of last year, when Gov. Vance and Judge Settle canvassed the State. There is this difference: The assemblages gathered then to hear politics discussed;—to-day it was to hear something more practical and to the direct interest of every farmer. The Court ought properly to come in for the first attention.

THE COURT

convened yesterday, His Honor Judge McKoy presiding. The Raleigh bar is represented by Messrs. Lewis, Busbee and Argo; Goldsboro, by Messrs. Dortch, Granger, and Smedes; Harnett county by Messrs. McLean & Son, and Smithfield by Messrs. Waddell, Pou and Stevens C. M. Cook, Esq., is Solicitor. From the eminent counsel present, it is evident that clients will be well and truly served. His Honor Judge Cox was on the grounds to-day as a visitor, and judging from the many "shakes," he is very popular in this section.

THE LARGE LIST

of subscribers to the NEWS in Johnston county has been increased by a goodly number. There are two drawbacks to all papers—want of money, and more than anything else,

POST OFFICES.

A new route from Clayton to Wilson was established some time since, but thus far no postmasters or route agents have been appointed. The people to be benefitted by this new route are looking anxiously forward to the day when the mail rider will give to them good news, in the form of regular mails.

At one o'clock the crowd were summoned to the green in front of Stewart's hotel, to hear the speech of

COL. L. L. POLK,

Commissioner of Agriculture. Col. Polk commenced by saying that this was his first visit to Johnston county. He had come to have a talk with the farmers, but being indisposed, spoke under great disadvantages. He told the people that he was a native North Carolinian, and that went a great way in his estimation towards putting any man up. He said he had always been a farmer, and by this he meant a working man, on a farm. He lived in that bleak tract which Sherman left in his wake in his march across the Carolinas, and though the country was laid waste they did not give up, but when the roll of the drum had ceased, they went between the handles of the plow, and by the sweat of their brow, made their bread and their meat. He told this because we generally left speech making and legislation to professional men. He came to talk as a farmer, to farmers, and as North Carolinians. He had brought no

SUGAR COATED PILLS

as a "sweet morsel to roll under their tongues," but came to tell them plain truths. There was a

NEW ERA

dawning upon North Carolina, and yet, as you looked around you could see but little improvement; still there was more bread and more meat than at any time since the war. Farmers, mechanics and all classes were thinking. They had had strikes in the North, that tried the very soul of our institutions, but we had had a strike that had struck

BOTTOM,

and a reaction had taken place. What had brought this about? Simply because the farmers were taking hold, and higher ideas of farming were being developed. 72 per cent of the entire population of the country belonged to the industrial classes and 52 to the farming community, and they are all represented in the burdensome tax lists. He referred to the

MONARCHICAL GOVERNMENTS,

where we had been taught that labor was cheaper than in America. Austria appropriates three millions to her agricultural and geological departments; Prussia, two and a half million; Canadian Dominion, twelve thousand; Hungary, five and a half million; France, four and a half million; Italy, two and a half million; Roumania, one million; Brazil, eight and a half million; and the United States, with a population mainly devoted, as we see by the figures, to agriculture, about two hundred and fifty thousand dollars. Our

STATES

appropriate annually to the agricultural and geological departments, as follows: Pennsylvania thirty-five thousand; Ohio twenty-five, and she has spent in four years and a half twelve hundred and fifty-six thousand dollars; Michigan twenty thousand dollars, only on a few of her counties; California thirty-one thousand six hundred; Missouri twenty nine thousand; Georgia started with thirteen thousand and now expends about twenty-eight thousand; Kentucky twenty thousand; New Jersey; about one-seventh the size of North Carolina, gives eleven thousand. North Carolina, one of the original thirteen, gives annually to the support of the Geological Survey only the pittance of five thousand, out of which is to come the salary of the geologist, room rent, publications, &c. The

DEPARTMENT

of agriculture, receives not one cent from the State. Do you ask what these States expect to receive by these liberal appropriations? Increased wealth, and power as illustrated by her large and growing cities, by the rapid and splendid development of their agricultural and mechanical resources. The money to run the department of agriculture did not come from the people, but from a tax upon the fertilizing companies who sold their guanos in this State. Twenty-nine companies paid a tax of $500 each, making $14,500 which the department received. It is said before this law went into effect 107 brands of fertilizers were sold in North Carolina; but now only those who

WERE NOT AFRAID

to have their guanos analized, sell their goods here. He refered to one company that used to sell here, whose guano showed it contained 57 per cent. sand. Such companies were run out. There was no danger of an increase in price, as the tax was admitted by one of the largest manufacturers to be a just and upright one. In referring to statistics, he told the people of their negligence. It was impossible to tell anything accurately about farm products. He asked how many farmers there were here who could tell

HOW MANY SHEEP AND WORTHLESS CURS

there were in Johnston county. He referred to one county where they had got full statistics of sheep and dogs. There were 2.851 dogs and 451 sheep. What an outlook! In speaking of the analyzation of fertilizers, he said many had been analyzed, and 16 brands were now in hand, and their worth would soon be given to the public. In this department a

LAND AGENCY

had by law been organized which was for the purpose of filling the State with emigrants. This had been done because so many of the land companies of North Carolina had proved but swindling institutions, and both purchaser and seller had been grossly swindled and our people unjustly censured. He called their attention to the fact that ninety-nine one-hundreths of the land of the large plantations was year by year

DETERIORATING;

that the system of cultivating so much land was ruinous to both farmer and land, and the legacies they would leave to their children would be old, old fields, and poor lands. Our improvement was to cut up these large farms into small ones, and put white men on them. He showed that when Prussia walked over France, she recovered and paid her debt in five years. How? Her farms were small, many of them five and six acres. They not only lived on these, but made money, and always had something to export. He asked the 600 acre men to think of this, and ponder well.

He had heard

POLITICS AND WAR

long enough. It was time for relief, and that relief we must get from our farming community. Cotton alone was not the remedy, but diversified crops, fewer mortgages, more corn, wheat and bacon. With the best climate in the world, and lands that will produce almost everything under the sun, our water powers, and other natural advantages—if with these we do not work out our salvation, then we are hopelessly gone. There was one thing—we must think more. He was in favor of a thinking day, as well as a day of thanksgiving, and we must use our brain for advancement. The Neuse starts from little springs, and as they flow along, others come in, and finally the Great Neuse is formed.

So nature tells you in union is strength. You farmers ought to think and cooperate together, and look in all ways to your best interests. We are trying to move the world by muscle, when we ought to use more

BRAINS,

which must supersede muscle. The farmer cradling his three acres a day was muscle; the farmer driving his spanking grays, attached to a reaper, was *brains*. Yesterday, when the Patent Office in Washington was on fire, and great destruction was imminent, the telegraph clicked to Baltimore and in thirty minutes her fire department was in Washington, helping to save the nation's property. This was *brains*. Other illustrations were used with good effect to impress this point.

To the

YOUNG MEN

he gave wholesome advice, appealing to them as true sons of North Carolina to redeem her from this apparent want of interest in farming circles. He said to them that on the soil of North Carolina echoed the first note of

CIVIL LIBERTY.

He was not here to say wheter the late war was right or wrong, but at the first call you sprang to the rescue, and at Bentonsville you fired the last shot. Do you want to give up North Carolina? Texas, with her thousands of acres, Montana, with her gold and silver, the West, with her broad prairies, offer you inducements, but in North Carolina we have twenty counties either of whose water power would turn all the spindles of Massachusetts or Rhode Island. There was not a mineral in the known world but what was found in our good old State. We had all the twenty different timbers used in ship building; we can show the pleasure-seeker the finest scenery in the world. With these, and our excellent lands and salubrious climate, why leave us? No; stay in North Carolina and build her up. There was one thing we lacked, and that was

STATE PRIDE.

This was shown in no adornments of our homes and our farm-yards. They must be made attractive and worthy the allegiance and affection of our sons and daughters. Adorn your homes and make them attractive, and make your farming attractive by improved implements and machinery, and then your sons and daughters will stay at home. He then appealed to all to come to the

FAIR,

and bring something to show the great productive power of Johnston county, and also to send samples of all products for the museum.

The speech of Col. Polk was well received, and the impression made was really wonderful. All the evening the crowd were talking it over, and according to his advice had gone to thinking. Several leading members of the bar were present and listened to the speech with marked attention, and after the close warmly congratulated him.

C.

The Philadelphia Passenger Railway Fraud.

[Baltimore Sun.]

Any one who desires to draw a moral on the way of the transgressor may take Mr. John S. Morton for his text. He is a citizen of Philadelphia, and until within a day or two past bore the highest reputation for integrity and excellent business qualifications. He was president of the West Philadelphia Passenger Railway Company, a flourishing corporation, whose shares have sold at three times their par value, and when the Permanent Exhibition Company was incorporated, taking the principal buildings and many of the articles of the centennial exhibition, he was made president of that company also. It now transpires that Mr. Morton, during the past seven years, has been guilty of making fraudulent issues of shares of the West Philadelphia Passenger Railway Company until they amount in the aggregate to eleven thousand shares, of the estimated value of from seven hundred thousand to one million of dollars. The story he tells is the old, old story, so often told before and always having the same sad ending. It amounts simply to this: He was tempted and he fell. His confession is interesting, not only as indicating the most deplorable moral weakness, but as a lesson by which others might profit. Seven years ago he was induced, he says, to purchase some 15,000 shares of Reading Railroad stock, placing as collateral some stock he owned, and some stock borrowed by him of others. A panic ensued soon afterward, and the Reading stock declined ten dollars a share. The collaterals were sold to make good his deficiency. To reimburse those from whom he had borrowed stock he raised, as president of the West Philadelphia Railway Company, a hundred thousand dollars by an over-issue of its stock, with the knowledge and co-operation of Huhn, the treasurer, and Stokes, the secretary of the company. Three years later Huhn, finding he had Morton in his power, appropriated funds of the company to his own use to the amount of eight thousand dollars, and put the money into a book manufacturing and printing business, which was carried on by J. R. Nagle & Co., Huhn being the silent partner. Morton having his own deficit to carry, was afraid to expose the malfeasance of Huhn, and the sum was made good by another over-issue of stock. From that time Nagle & Co. appear to have been continually getting into embarrassments, and Huhn as continually seeking further financial assistance from Morton, and the latter, too weak to resist the demand, consenting from time to time to make additional issues of stock to tide over the difficulties in which Huhn represented the firm to be, until the sum of the over-issues amounted to ten thousand shares, upon which very nearly a million of dollars was realized. So far as Morton's confession goes it would seem that Huhn, the treasurer of the company, and the silent partner of Nagle & Co., got the whole of this money, with the exception of the one hundred thousand dollars that were the proceeds of the first over-issue of stock, and which Morton himself used to liquidate the losses he sustained by his speculation in Reading railroad shares. All the issues of passenger railway shares had to be signed by Morton as president, Huhn as treasurer, and Stokes as secretary. Whether the latter also profited by these over-issues, or was merely a passive instrument in the hands of Morton and Huhn we have at present no knowledge. In all these transactions Morton presents the pitiable spectacle of a man who having once done wrong is driven by his bolder confederate into a succession of crimes of a similar character to keep concealed the first wrongful act. The cowardice of Morton and the rapacity of Huhn stand out in striking contrast, and it is quite in consonance with this difference in the characters of the two men that now that these wholesale frauds have been discovered Morton should "make a clean breast of it" and appeal to the sympathy of the community on the plea that he was drawn into the "transaction" by others, and was led on until the thing got beyond his control; whilst Huhn neither confesses nor denies, but silently confronts the consequences. Morton's resignation of the presidency of the passenger railway company whose interests he has betrayed, and also that of the presidency of the Permanent Exhibition Company, has followed as a matter of course.

The First Indictment for Violating the Moffett Whiskey Law.

(Richmond Enquirer, Sept. 26.)

The grand jury yesterday returned a true bill of indictment against Phillip Helfrich, a down-town bar-keeper, for violating the Moffett whiskey law. The indictment in precise terms charges "that Phillip Helfrich, on the 19th September, did sell and deliver to one Warren L. Wheelwright, one drink of malt liquor, and unlawfully did then and there wilfully fail immediately upon the sale of said drink of malt liquor in the presence of said Warren L. Wheelwright, to turn the crank of the proper register until the bell thereof had struck once, and the indicator on the dial of said register had moved one point for the said drink of malt liquor sold by him, the said Phillip Helfrich as aforesaid, the said Phillip Helfrich being then and there a bar-room keeper and a licensed bar-room liquor-dealer."

Mr. Helfrich's defence is that he did not turn the crank because his register was out of order and would not work.

Ephraim is a Cake not Turned.

(N. C. Presbyterian.)

The cake here referred to is a cake baked on the coals, compare 1 Kings xix. 6; it is not turned, and therefore only baked on one side. The figure used applies to those who carry their religion to certain places, and leave it in the closet till the next Sunday, when they will take it to preaching, and to prayer-meeting if there is one, and to the communion table; but they are not careful to maintain a godly walk or conversation before the world and their family, to have it with them behind the counter, the workshop, the field, or wherever God has appointed them in life; such persons are baked only on one side. They need turning over and baking on the other, to be kept on the gospel griddle till they are baked through and through, to make them honest Christians. Those who are well baked are right in heart and life, living to the golry of God.

Funeral of Dr. Duncan.

(Special Telegram to the Index-Appeal.)

RICHMOND, September 25.—The funeral of Rev. Dr. Duncan was attended by an immense number, including the faculties and students of Richmond and Randolph Macon College, ministers of all Evangelical denominations, and people who had known and loved the deceased in life and who will revere his memory. The religious exercises were conducted by Bishop Doggett and were solemn and impressive.

The sermon was an eloquent eulogy and at the same time pointed out the lessons taught in the pure and useful life of Dr. Duncan.

The procession to Hollywood was of extraordinary length.

The whole city mourns the loss of this great and good man.

The Mayor of Louisville, Ky., made a pleasant remark in his address of welcome to President Hayes, a few day's ago. 'The people of Louisville,' said he, proud of their grand Statesman, 'Old Harry of the west,' who uttered one of the noblest sentiments that ever fell from the lips of mortal man: 'I would rather be right than be President,' greet joyously his disciple." We are bound to suppose that the Mayor of Louisville made this comparison in good faith, but it really reads like grim satire in print.

A Minneapolis miller asserts that flour manufactured from the new crop of wheat will make 40 pounds more bread to the barrel than the flour from last year's wheat.

Reliable help for weak and nervous sufferers, chronic, painful, and prostrating diseases cured without medicine. Pulvermacher's Electric Belts the grand desideratum. Avoid imitations. Book and Journal, with particulars, mailed free. Address Pulvermacher Galvanic Company, Cincinnati, Ohio.
april 1—1y

What Every Body Says Must be True.

The incontrovertible testimony offered by those who have used Dr. Pierce's Favorite Prescription induced the doctor to sell it under a positive guarantee. Many ladies have refrained from using it on account of a general feeling of prejudice against advertised medicines. Let me ask a question. Are you prejudiced against sewing machines because you have seen them advertised? or can you doubt the skill and ingenuity required in their invention? Again, would you refuse to insure your house because the company advertised that it had paid millions in losses, and yet had a capital of several millions? Do such advertisements shake your confidence, and create prejudices? Then why refuse to credit the testimony of those who have found the Favorite Prescription to be all that is claimed for it in overcoming those ailments peculiar to your sex? Why submit to the use of harsh, and perhaps caustic treatment, thus aggravating your malady, when relief is guaranteed, and a positive, perfect, and permanent cure has been effected in thousands of cases?

WABASH STATION, ILL., Oct. 24, 1876.
R. V. PIERCE, M. D, Buffolo, N. Y.:
Dear Sir—Allow me to extend my most sincere thanks to you for the great benefit my wife has received from the use of your Favorite Prescription. She suffered almost intolerably before using your medicine, and I had tried the skill of several physicians but to no purpose. Finally, I thought I would give the Favorite Prescription a trial, and she is now sound and well.
Very gratefully yours,
D. A. HUNTER.

HAPPY tidings for nervous sufferers, and those who have been dosed, drugged and quacked. Pulvermacher's Electric Belt effectually cure premature debility, weakness and decay. Book and Journal, with its information worth thousands, mailed free. Address PULVERMACHER GALVANIC Co., Cincinnati, Ohio.
apr 1-1y

The "Lost Art" Recoveerd.

Galen, the most celebrated physician, flourished in the second century. His theory was that roots and herbs, properly compounded, are Nature's remedy. His cures were so marvelous that he was accused of magic. His mighty skill and success silenced his enemies, and his opinions held sway in the medical world for centuries, until the art of compounding vegetable remedies was gradually lost in the thickening gloom of the middle ages, and poisonous mineral mixtures took its place. But the clouds are breaking in our day, and the almost magical virtues of Vegetine, joyfully attested by thousands, stamp it as a true Galenical compound, and as a blood purifier and health-restorer probably has had no equal since the days of Galen himself.

A Hopeless Sufferer Cured by VEGETINE

NOANK, CONN., Nov. 11, 1874.
H. R. STEVENS, Esq:—
Dear Sir: Thinking that a statement of my case may meet the eye of some one suffering from Scrofula, I beg you to publish the following, which I cheerfully furnish of my own free will.

I have been afflicted with Scrofulous Humor from my birth, and at times very badly. When about six years old the disease made its appearance on my head, and it was deemed advisable to have the hair shaved, but they were obliged to cut it off with embroidery scissors, as my head was so sore I could not have it shaved. After we had succeeded in healing the sores on the outside, they broke, but on the inside, causing me great pain. There have been times when the surface of my hands was all raw from the effect of this humor, and no pen can describe the great suffering I have endured,

About three years ago small kernels made their appearance on the chords of my neck, several of which grew into quite large tumors, and nothing which we could use would remove them. My whole system was so full of scrofulous humor that it seemed ready to burst through the skin at all parts of my body, and I was in a terrible weak and feeble condition. The tumors on my neck had grown to such a size as to disfigure me badly. When in this hopeless condition I was advised by a friend to try the Vegetine, and I at once commenced taking it, and after I had used a short time the tumors commenced discharging, and I do not think I overestimate the quantity from each tumor when I say that a good-sized teacupful of corruption ran out, after which they commenced to heal up and disappear, and now my neck is as smooth and free from bunches as any lady's.

I believe the Vegetine has entirely cleansed every taint of scrofula from my system, and I desire to have this statement published, so that other sufferers may find relief, as they surely will do, if they try the Vegetine.

It will afford me pleasure to give any further information relative to my case to all who will call or address me.
ALICE SHIRLEY.

VEGETINE.

Unsolicited Evidence.

SPRING FIELD, ME., Mali, 1872.
MR. H. R. STEVENS;
Dear Sir: My daughter has been out of health for about two years. About a year ago she had a tumor come on her side which was very painful.

I saw Vegetine advertised in the Farmer, and sent to Bangor and got two bottles. he is now taking the second bottle: her health is much improved, and the tumor is going away as fast as it came. Every one in this vicinity knows what Vegetine has done for my daughter, and I take every opportunity to recommend it to those who are not aware of its great value.
Very respectfully,
MRS. SUSAN C. RANDALL.

Every One Speaks Favorably.

EAST MARSHFIELD, Mass., Aug. 31, 1870.
MR. STEVENS:—
Dear Sir: I have been troubled with Canker from childhood, causing my mouth to be so sore at times that I was unable to eat. Have taken many preparations, but with no effect until I tried your Vegetine. After taking a few doses I found it relieved the faintness at the stomach that always accompanies Canker Humor; and by the time I had taken the third bottle my mouth was entirely cured. Have not been troubled with it since that time, which is eight months ago. I have recommended it to several of my acquaintances, and every one speaks favorably of its good effect. Yours truly,
P. S. SHERMAN.

VEGETINE.

Prepared by

H. R. STEVENS, Boston, Mass.

Vegetine is Sold by all Druggists.

septs&w

GROCERIES.

HARDIN & GRIMES

Have Just Received

A lot of very choice

SYRUPS,

worth the attention of all who like fine goods in this line.

A small lot of choice North Carolina Hams, Sides and Shoulders.
Fresh Roasted Maracaibo and Rio Coffees.
Preserved Ginger, packed by Gordon & Dilworth, in glass jars.
Richardson & Robbins' Potted Meats, for Lunches, Travelers, &c.
Italian Maccaroni, Vermicelli, and Cream Cheese.
A lot of best Brooms.
Groceries and Provisions of best quality at lowest prices,
HARDIN & GRIMES
se21d3t

Butter, &c.

Choice New York State Butter, just received.
Uncanvassed Pig Hams and Beef Tongues.
Another small lot nice N. C. Hams, Sides and Shoulders,
Roasted Rio Coffee at 25c. per lb.
Best goods at lowest prices.
HARDIN & GRIMES.
se26d3t

INSURANCE.

NORTH CAROLINA

STATE LIFE

Insurance Company,

(INCORPORATED IN 1872.)

Assets - - - - $276,407.17.

F. H. CAMERON, President.
W. E. ANDERSON, Vice-President.
W. H. HICKS, Secretary and Treasurer.
DR. E BUKRE HAYWOOD, Med. Director.
PROF. E. B. SMITH, Advisory Actuary.
O. H. PERRY, Supervising Agent.

Finance Committee.

F. H. CAMERON, Chairman, (ex-officio.)
W. E. ANDERSON, Vice-President and President Citizens' National Bank.
JOHN G. WILLIAMS, Director and President State National Bank.
JOHN C. BLAKE, Director and Cashier Raleigh National Bank.

The only Home Life Insurance Company in North Carolina.

No longer an EXPERIMENT but a strong and firmly established SUCCESS.

Has never made a pledge or a promise as not been faithfully fulfilled.

Every dollar of its funds invested at home among our own people.

Is one of the most successful companies of its age in the United States.

All losses paid promptly, and in Cash.

Has nearly three dollars of Assets for every dollar of Liabilities.

North Carolinians, stand by and support your own home company, that has never yet deceived you.

For Agencies and Insurance apply at Head quarters of N. C. STATE LIFE INSURANCE COMPANY, over Citizens' National Bank, Raleigh, N. C.

Good Agents wanted in every county in North Carolina.
se25d1taw3m

DR. GEO. W. GRAHAM,
RALEIGH, N. C.
PRACTICE LIMITED TO
EYE, EAR & THROAT.
sept 4-d&wly

GROCERIES.

W. C. & A. B. STRONACH

LAUNDRY SOAPS.

50 Boxes Sterling Laundry Soap.
50 " Colgate's Eureka Soap.
10 " Dixie Delight Soap.
10 " Countess Olive Soap.
10 " P and G Erasive Soap.

For Laces and Fine Material

4 Boxes Manhattan Soap.
4 " Myrtle do
4 " Germania do
4 " White star do
4 " White Soda do

Fancy Toilet Soaps.

24 Boxes Omnibus Toilet Soap.
12 " Orange Toilet "
24 " Olive Palm "
12 " Oat meal Toilet "
12 " Nonpariel Toilet "
12 " Musk Brown Windsor Soap.
12 " Marsh Mallow Toilet "
12 " Lavender Toilet "
12 " Elder Flower "
12 " Jockey Club "
24 " Floating Toilet "
12 " Cologne Toilet "
12 " Babbitt's Toilet "
12 " Cashmere Boquet "
12 " Family Vaseline "
12 " Elite Toilet "
12 " Almond Toilet "
12 " Palm Toilet "
12 " Transparent Toilet "

Plain Toilet Soaps.

1 Gross Gem Toilet Soap.
½ " Independence Toilet Soap.
½ " Urghland "
1 " Sterling "
1 " Itavian "
1 " Glycerine "
1 " Honey "
2 " Hope Co. "
1 " Brown Windsor "
2 " Cosmetic "
2 " Assorted "
1 " Honey Cushions "

CHEAPER THAN EVER.
se19tf

R. F. JONES & CO,
WHOLESALE GROCERS,
RALEIGH, N. C.,
Have on hand a complete stock of Groceries which they are offering to merchants at bottom figures. se13tf

ANOTHER SHIPMENT
of that old choice
APPLE VINEGAR
just to hand, also
CUBA MOLASSES,
N. O. MOLASSES,
GOLDEN DRIPS, &C.
Try our choice GREEN and BLACK TEAS, at $1.00
J. M. MONIE.
aug15

A. H. Baker,
(Successor to Uzzle & Baker)
WHOLESALE GROCER,
Commission Merchant,
—AND—
COTTON SELLER,
Wilmington st., RALEIGH, N. C.
Dealer in and keeps constantly on hand a large stock of
Sugars, Coffees, Flour, Bulk Clear Rib Sides and Shoulders, North Carolina and Virginia Sides, Hams and Shoulders, Liverpool Fine salt,
Snuff, Tobacco, Cigars,
LEATHER, FISH, CORN, OATS,
Richmond Fine Bolted Meal,
CHEESE, CANDLES, KEROSENE OIL, BAGGING AND TIES,
&c., &c., &c.
All of which I will sell at the lowest wholesale prices.
Special attention given to the sale of consignment Cotton and other country produce, and prompt returns made.
se 2d m

New Firm
GEO. T. COOKE. GEO. H. WAINWRIGHT
COOKE & WAINWRIGHT,
GROCERS, COTTON
AND
GENERAL COMMISSION MERCHANTS,
ADAMS' BUILDING,
Raleigh, N. C.
Always on hand, at
Wholesale and Retail,
BACON, LARD, FLOUR, MEAL, SUGAR, COFFEE, SALT, FISH, SOAP, STARCH, MOLASSES, TOBACCO, BAGGING, SADDLES, BRIDLES, SNUFF, TIES, BOOTS and SHOES.
Also 50 Tons
BRADLEY'S A A SUPERPHOSPHATE LIME and DISSOLVED BONE, put up expressly for wheat
Special attention given to
Consignments of Cotton
and all COUNTRY PRODUCE. We guarantee highest prices, quick sales and prompt returns.
se21tf

G. D. RAND C. B. BARBEE.
RAND & BARBEE,
Grocers and
GENERAL
Comission Merchants,
Consignments of Cotton Solicited.
MARTIN ST., RALEIGH, N. C.
Dealers in
Bacon, Flour, Sugar, Coffee, Tobacco, Snuff Molasses, Salt, Leather, Fish, Bagging, Ties, &c.
Prices as Low as the Lowest.
CALL AND SEE US.
Strict attention given to the sale of consignments of Cotton and all country produce
PROMPT RETURNS MADE.
sepldly

JUST RECEIVED.
100 Bushels Choice White Meal,
20 Barrels Patapsco Flour.
10 Barrels Choicest A Sugar 13c. retail.
15 Barrels various standard grades.
500 lbs Choice Hams, Baltimore and New York brands.
15 Barrels Northern Irish Potatoes.
Choice lot of Canvassed Beef Tongues, Strips, &c.
J. M. MONIE.
aug15

COMMISSION MERCHANTS.
In Store and to Arrive.
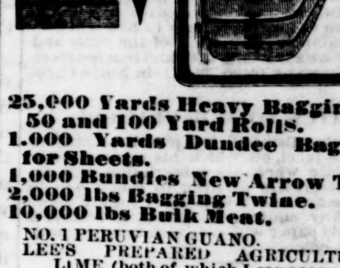
25,000 Yards Heavy Bagging.
50 and 100 Yard Rolls.
1,000 Yards Dundee Bagging for Sheets.
1,000 Bundles New Arrow Ties.
2,000 lbs Bagging Twine.
10,000 lbs Bulk Meat.
NO. 1 PERUVIAN GUANO.
LEE'S PREPARED AGRICULTURAL LIME, (both of which I can recommend for wheat.
The above offered to the trade, to farmers and ginners upon very best terms.
J. J. THOMAS,
Commission Merchant,
No 8 Martin street,
Raleigh, N. C.
sepld6m

BUSINESS ANNOUNCEMENT.
The undersigned has this day sold and transferred to Mr. W. C. McMackin all his interest in the co-partnership business conducted by the firm of McMackin & Gulick, which is thereby dissolved. Mr. McMackin will continue the business, at the same stand on McKee square, and I take pleasure in asking for him the patronage of my friends and acquaintances, who desire the services of a commission merchant.
W. B. GULICK,
Raleigh, N. C., Sept. 8, 1877.

COTTON COMMISSION BUSINESS.
I shall continue the commission business at the stand heretofore occupied by McMackin & Gulick, and respectfully solicit consignments of cotton, flour, grain, hay and country produce generally, to the sale of which I will give strict personal attention. Cotton is a specialty of my business, and I shall be able to make quick sales and prompt returns. The usual commission of 50 cents per bale will be charged.
I shall continue the sale of Moro Philips Phuine, and of other guanos, and also of agricultural chemicals.
W. C. McMACKIN.
Raleigh, N. C. Sept. 8, 1877

ON CONSIGNMENT.
10 Boxes Winter Cured
Bulk Shoulders at 5c. per lb.
J. J. THOMAS,
Commission Merchant, No. 8 Martin st
Raleigh, N. C.
se19dtf

J. J. THOMAS
No. 8 Martin Street, Raleigh, N. C.,
GENERAL
Commission Merchant.
WILL RECEIVE, SELL, OR STORE, AND ADVANCE ON COTTON. Low rate of interest and storage charges. Refers to Citizens' National Bank Raleigh, N. C
au27'77-d&w-

W. A. MYATT,
Wholesale
GROCER AND COTTON
Commission Merchant,
No. 4 MARTIN STREET,
RALEIGH, N. C.

BAGGING!
BAGGING!!
BAGGING!!!
20,000 Yards Standard Bagging,
In whole and half rolls.
GINNERS WILL SAVE MONEY BY WRITING FOR PRICES.
I am also agent for the celebrated
Arrow Piece Tie,
which will be sold to the trade lower than ever known.
DON'T FAIL TO CALL
when in need of BAGGING and TIES.
A full stock of
Groceries
always on hand.
Special attention given to consignments of cotton. Highest prices guaranteed. Cash advances will be made where parties wish to hold.
se21d3m

E. H. LEE, JNO. J. FRAY M. MIAL.
LEE, FRAY & MIAL,
NO. 3, MARTIN ST.,
RALEIGH, N. C.
Cotton Factors, General Commission Merchants
AND
General Merchandise Brokers.
Consignments of Cotton and all kinds of Produce solicited to which our strict personal attention will be given.
PROMPT RETURNS MADE.
Highest prices and satisfaction guaranteed
COTTON A SPECIALTY.
Refer to Citizens' National Bank, Raleigh.
sept 7-d&wly

R. F. JONES & CO.,
Raleigh, N. C.,
COTTON FACTORS AND GENERAL COMMISSION MERCHANTS.
Consignments of Cotton solicited. Satisfaction guaranteed and prompt returns made. se13tf

E. B. BARBEE. C. G. LATTA.
BARBEE & LATTA.
Grocers & Commission Merchants,
MARKET AND MARTIN STREETS.
MARKET AND MARTIN STREETS.
RALEIGH, N. C.
Always on hand large stock of Sugars, Coffees, Bacon, Lard, Salt, Molasses, Tobacco, Leather, Fish, Bagging, Ties, Twine, &c., &c.
OUR MOTTO IS QUICK SALES AND SMALL PROFITS.
Consignments of Cotton solicited, highest prices obtained and prompt returns made.
sept 2-3m

MISCELLANEOUS.
FOR SALE
A one-story frame dwelling with 5 rooms, plastered—kitchen and outhouses, well of water, splendid orchard and 40 acres fertile land, all improved but not in cultivation, situated between Cary and Apex, on the Railroad, will be sold at low figures for cash or on approved securities. Apply by letter or in person at once to
RUFFIN ROLES,
Near McCallum & Cooper's,
Raleigh, N. C,
se14d1mw1t

DAILY NEWS.

THURSDAY...........SEPTEMBER 27, 1877.

The Official Organ of the City.

PRINTER TO THE STATE.

PUBLISHED IN

The News Building, No. 5. Martin Street

TERMS:

ADVERTISING RATES.—Per square (ten lines nonpariel) first insertion $1.00; each subsequent insertion 50 cents. No advertisement inserted for less than $1.00. Local notices 20 cents per line each insertion. Contracts for advertisements for any space or time can be made at the NEWS counting-rooms.

CONTRACTORS will positively not be allowed to exceed their space, or advertise other than their legitimate business, except by paying specially for the same.

SUBSCRIPTION RATES.—Daily one year, $5.00; six months, $3.00; three months, $2.00. Weekly, one year, $1.00; six months, 75 cents. INVARIABLY IN ADVANCE.

CIRCULATION.

THE DAILY NEWS has the largest daily circulation in the State, and over double the circulation of any other daily in Raleigh.

The combined circulation of the Daily and Weekly NEWS is nearly 5,000, and reaches more readers than any other paper in North Carolina.

NOTICE TO SUBSCRIBERS.

Each subscriber will see plainly printed on the yellow label, on which his name is printed, the date when his subscription will expire. Subscribers desiring to renew will do so in time and avoid losing any copy of their paper. Any subscriber failing to receive a copy of his paper will confer a favor by notifying this office.

☞All Communications should be addressed imply

THE NEWS, Raleigh, N. C.

Our subscribers will greatly oblige us by giving prompt information of any delay in receiving their papers.

Persons unable to obtain the NEWS at News Agencies, on Railway Trains, and other places where usually sold, will confer a favor by reporting the fact to us.

The DAILY NEWS is served by faithful and reliable carriers to all parts of the city for 12½ cents per week. Persons desiring to have the paper left at their residence will please call or send address to the office, No. 6 Martin street.

SOUTHERN NEWS.

Fernandina, Florida, is appealing for help.

Charleston, S. C., has a regiment of colored militia.

Lynchburg Va., has determined to have a tobacco fair.

Gov. Kemper will review several companies of colored military at Richmond, to-day.

The cities of Virginia are providing against the presence and depredations of the tramps, who are moving southward from the middle States.

It is announced by authority in the Norfolk *Ledger* that Mr. Goode, of Virginia, one of the candidates for Speaker, is a friend of the Texas Pacific Railroad.

A Kentucky farmer poisoned some watermelons to kill thieves, and then sold them by mistake to his customers. Several persons were taken sick, and one died. The farmer fled.

Gen. Forrest is rapidly recovering from his severe illness. He appears to have adopted the planter's life with great energy. He has many hundreds of acres planted in corn and cotton.

Savannah *News*: Evidently the cotton receipts in interior cities are far behind last year. Macon has received two thousand one hundred and eighty-two bales, against eight thousand seven hundred and eighty bales last year up to the same time.

The Fifth Company, New Orleans Artillery, will go into camp at the Magnolia Garden on the 30th of September, instant. Camp life will be there exhibited during the day, and at night fair ladies and brave men will "chase the glowing hours with flying feet," until the muse of the many twinkling ankles succumbs to the exertion, and pales away before the cast of twilight.

The New Orleans *Times* says that it is proposed to organize in that city during the coming winter a non-political society of progressive men, whose duty will consist in furthering every legitimate object calculated to benefit the community at large, and affording to visitors from the North facilities for ascertaining its natural advantages and obtaining a fair knowledge of the South socially and in other respects.

STATE NEWS.

The Cape Fear which has been very much swollen is subsiding.

A kitchen belonging to Mr. C. Hilker of Charlotte was burned Monday morning.

Neuse river sturgeon are being shipped from Newbern to the Northern markets.

A colored man fell overboard from a flat in Cape Fear river below Wilmington last Thursday and was drowned.

The lightning struck and killed a fine horse belonging to Mr. I. H. Davis of Sassafras Fork, Granville county, recently.

Wilmington *Review*: The strike among the stevedores still continues. They are quiet and seem determined to carry out their resolutions.

The Wilmington *Review* says it is rumored that Rev. Mr. Stallings is about to remove his paper, the Duplin *Record*, from Magnolia to Wilmington.

A New Post Office has been opened on the route leading from Monroe to Taxahaw, called "Hampton," with John B. Bruce as Postmaster.

Diptheria is still raging on the waters of Knap of Reeds creek, Granville county and a number of deaths occurring every week, says the *Torchlight*.

Mr. W. M. Brooks, late of the male academy, Statesville, has purchased the Olin academy property in Iredell county and intends to organize it into a first class high school.

Oxford *Torchlight*: We learn, from good authority, that the merchants of Walnut Grove have set the price of $1.50 per barrel on new corn, and those of Oak Hill $1.00. That doesn't look like the corn crop was a failure in this county.

Newbern *Nut-Shell*: The rifle team appointed by the Elm City Riflemen to compete for the champion flag at the State Fair, had their first practice yesterday evening, and some very good shots were made. Among the Newbern teams are some of the best marksmen in the city, and we see no reason why the flag should not be brought away from the city of Oaks by one of our companies.

Charlotte *Observer*: Dr. Alexander Long, the oldest male citizen of Salisbury, and one who was universally beloved and respected, breathed his last at his home in that place Sunday night. Dr. Long was in his eighty-eighth year, and had several years ago retired from the practice of his profession, which he had followed with great success for sixty years. He had been for fifty-six years one of the elders of the First Presbyterian church of Salisbury.

Oxford *Torchlight*: Mr. J. J. Holmes, of Sassafras Fork, has twenty hens of the ordinary kind and eight guinea hens, twenty-eight in all. Besides raising a good many chickens he has sold since January two hundred and forty-eight dozen eggs. All this hen fruit was produced by the aforesaid hens, besides the ordinary number of chickens from that many hens. The nett proceeds of the eggs, at 12½ cents per dozen, amounts to just $31.00 without taking into consideration the profits on the chickens sold.

CAMP RUSSELL.

The Secretary of War has granted the temporary use of the barracks located here, for the State military at the coming Fair. Gov. Vance accepted the offer, on condition that the legal rights of the State in respect of the premises be in no wise affected.

It will be remembered that on the 28th of August past, Gov. Vance wrote to the Secretary of War reiterating a demand which he had formerly made, that this property be turned over to the State, and laying claim to it as belonging to the State.

This letter was not a *request* for the *temporary* use of the barracks. The Governor, as it was proper for him to do, under the circumstances, demanded the surrender of the property as a right, not condescending to beg of the Secretary the privilege of occupying houses and grounds really belonging to North Carolina.

The Governor was right. The legal title to the property is clearly in the State of North Carolina. There can be no doubt about it. The land on which the barracks are built, was a part of the original site of the city of Raleigh. It was granted to the State in 1792; and rests on a title similar to that of the capital and other public squares in the city.

During the war the State authorities allowed the Confederate government to erect on these grounds a number of buildings which were used for a hospital for wounded soldiers. The Confederate Government never acquired title to the land. Nothing more than a temporary occupation by it for the purpose above indicated was ever contemplated. So that the title never passed from the State.

After the close of hostilities, the United States troops took possession of the property, and up to a very recent date have used it as a camp or barracks.

At present it is unoccupied.

In the Spring of the present year, the War Department ordered the sale of the property. Gov. Vance wrote to the Secretary of War, presenting the claim of North Carolina to the grounds, denying the U. S. Government's assumed right to it, and requesting that it be turned over to the State. Upon this showing the Secretary countermanded the order of sale.

In August, the Governor reiterated his demand for possession, as above noted; and was refused.

This is the legal status of the matter; and a brief outline of the facts connected with the correspondence between Governor Vance and the War Department. The military will be quartered there during Fair week, but the United States Government, it is understood, concedes no rights, and Gov. Vance, by accepting on these terms yields nothing of North Carolina's right in the matter. The legal title is left for future settlement, which we hope will be speedily brought about by action of ejectment.

Should the State regain permanent possession of these barracks, it would be well to hold it in future for State military purposes—annual encampments, reviews, &c. It would be of great service in perfecting the organization of the State Guard, and their improvement in drill and discipline. This, however, is a question for the future.

We are gratified to announce that such comfortable and convenient quarters have been secured for the use of the military next month. There is no reason now why every uniformed company, invited or ordered to attend, should not be present and participate in the review. Certainly each of them will be expected.

THE Raleigh & Augusta Air Line Railroad begins to-morrow to run through to Hamlet, its Southern terminus at present, and the point where it joins the Carolina Central Railway. This connection will give new value and importance to the latter road. It brings the people along its line in closer communication with the capital of the State, and opens up a new highway for travel and traffic. But the public will experience little benefit from this line unless the connection at Hamlet be a close one. If the Raleigh & Augusta Air Line Railroad expects to divert any of the travel between Raleigh and Charlotte from its present channel, it must have its trains connect with those of the Carolina Central.

WE publish elsewhere the prospectus of the University Magazine. The reappearance of this valuable periodical will be greeted with pleasure throughout the State. Its chosen editors are young gentlemen of fine talents and attainments, and we will look for some bright new light to be thrown on the topics of the day.

THE case of Shaw vs. the Southern Underwriters' Association was resumed yesterday, in Justice Magnin's Court. The public watches the progress of this trial with more than ordinary interest; and awaits impatiently the completion of the investigation.

PROTECTION OF GAME AND FISH.

We have advocated the enactment of laws for the protection of game and fish. The following comments from the Hillsboro *Recorder* are of so much value that we transfer them entire into our columns:

We are glad to see this subject occupying the attention of the press. The Raleigh *News* lately contributed a valuable article on the subject, and that journal in the issue of the 13th quotes an article from the Hendersonville *New Era*, showing that the question is gaining a wide appreciation.

Really, there is no subject more truly deserving the intelligent attention of the broadest statesmanship. It is not a question affecting merely the fancies or the privileges of sportsmen; it strikes deep into the matter of subsistence, and certainly no problem is more worthy to engage the attention of statesmen than those things upon which popular comfort, contentment and prosperity depend. The subject of food is the primary one with the human race. It is the first, the all continuing, and the last demand of healthful existence. Life owes most of its happiness to the cheapness, the abundance and the variety of aliments. And nature is no niggard in its bounty. In their primitive condition, almost all lands teem with birds and beasts in endless variety, and the waters swarm with fish in such abundance as of themselves to determine the course of settlements and the growth of populations.

No region was ever so signally rich in its stores of game and in its supplies of fish as that now known as the United States was at the time it began to fill up with the white race.

A savage people had depended almost solely upon these for their subsistence, and for some generations, the whites supplemented the products of civilized labors by supplies drawn from the liberal stores of nature. But as in all cases where abundance seemed exhaustless, so in this, a reckless prodigality of consumption, and a careless disregard to the plainest suggestions of prudence have produced the usual effect. A country yet in the infancy of empire as compared with the States of the old world, is already nearly exhausted of its natural supplies of food. To most of our people, the larger wild animals are as strange as those exhibited in the menageries. Birds and wild fowl have been swept off with reckless greediness, and fish, once the common food of all classes in all our streams, even to the very foot of the mountains, now only are found in diminished numbers in the bays and sounds into which those streams finally discharge themselves.

Our population has increased, and with the maintenance of peace, must continue to increase. With this increase, demand, under an inexorable law, presses close upon the heels of supply. Every source of food for man must be made tributary to his wants. Higher culture, more skillful agricultural appliances are needed for the cultivation of the land. But even this effort to obtain more from the land by better tillage is balked by a curse brought upon the agriculturist by his own improvidence. He has waged a war of extermination upon the birds, who in their turn had waged a war upon the insect enemy; and now the crops in many sections of the country are yearly jeopardized by a scourge against which man is powerless, but over which the birds are supreme. In the South, this is especially the case where every boy seems born with a gun in his hand, and who pops away through his boyhood at every thing feathered in season and out of season. And to this class has been added since the liberation of the negro, every freedman who could possess himself of a gun and whose skill or whose prowess finds a fitting mark in everything that has life in it, from a sparrow to a shoat. And another element has of late come into play here owing to the extirpation of game at the North. Our fields are swept of their birds to supply the Northern epicure, and our people as eagerly fall into the snare of cupidity as the foolish birds run into the nets spread for them—both of them to find destruction at the end. For, the birds destroyed, the insects ravage without a check.

As with the partridges, so with the wild turkey, wild duck and other birds; all of them hunted and persecuted in season and out of season until they too are rarities. The pheasant, once well known in this part of the State, is extinct, so to speak; we remember to have seen but two in Orange county. The song birds, those which prey almost exclusively on insects, have their full share of persecution; and they too are disappearing. The mocking bird is trapped or taken from its nest to be raised, at a loss of 95 per cent, that the few survivers may exchange the leafy bowers and perfumed woods of their native wilds for the heavy air and loathsome scents of a northern barber's shop; and their "wood notes wild" for the debauched melodies of negro minstrelsy or the patchwork fancies of a maudlin street music.

OF STOLEN SWEETS.

A Kiss and What Became of it—"What Shall the 'Arvest Be?"

(Philadelphia Times)

It may be asserted without any fear of contradiction that few girls in these days follow the foolish example of Rachael and cry when they are kissed. A kiss is not a thing to cry about, as almost any young lady can testify; on the contrary, it is often something to keep very still about. But occasionally an absurd young woman—a rare kind of young woman, indeed—feeling that she hasn't been kissed under the proper auspices, probably gets up before the public and raises a disturbance about it. She generally demands that the bold villain who has jeopardized his eyes and hair for a hasty and not altogether paroxysmal smack, shall pay her something for damages, although the damages may generally be set down as nothing more than a disheveled head of store hair, which, of course, requires time and patience to put up again. In other cases the unprotected victim of man's daring insists that the wretch shall undergo the severest punishment—hanging is too good for him. So far as we have been able to learn no judge has yet proven his ability to fix a price for sweets of this character. Once in a while—once in a great while—some awful man is fined a few dollars and costs for kissing an unappreciative young woman, and there have been cases of an aggravated character, such as the kissing of another's wife and being caught at it, when the penalty was much more severe. There is, however, no uniform tariff for this exquisite luxury, and it may reasonably be doubted whether any man ever felt that he hadn't got the worth of his money.

Until very recently Pennsylvania has never been disgraced by any such terrible conduct on the part of her people of either sex. Our men have generally used reasonable discretion in the distribution of their favors, and the young women have proved an honor to their bringing up by using their lips for kisses, not tatling. But the other day in the Common Pleas of Luzerne county, a case of kiss-stealing, of a particularly atrocious character and was developed. Mr. William Dobson, a jolly Englishman, who goes about dropping his h's and picking up kisses indiscriminately, was the ferocious offender in this instance. William, as he related to the court, was walking along singing, "What Shall the 'Arvest Be," when his vocal notes wafted upon the air of the fair September night, became entangled and pleasantly mixed up with like vocal notes coming from the vicinity of a garden fence where Miss Mary Hetler was standing, and singularly enough also singing "What Shall the 'Arvest Be." It was a very natural thing at such a moment for William to call out, "Hallo, Mary, are that you?" Mary, regardless of his atrocious treatment of the English langauge, answered truthfully, "it be." William then approached the fence, and Mary told him that she was all alone, as her father had gone to a class-meeting. It seems to have occurred to the bold William that this was a good time to seize Mary, pull her over the fence and kiss her, and all the testimony in the case, including William's goes to show that this is exactly what he did. This act was so surprising to Mary that she had not the power to say a word or to make an outcry, and a sister who was in another part of the garden, knew of the fearful outrage only by hearing "something that sounded like a kiss," presuming of course that she knew a kiss when she heard one. William was rather reluctant to confess that he had pulled the young lady over the fence, because that was hardly the thing to do under any circumstances, but he confidentially notified the Judge that "satan got the best of me, and I kissed 'er right on the mouth. I found out 'What will the harvest be?' and I think she was a heasy prey." It may be remarked by some as a little singular that Mary did not recover her speech or figting powers until William had gone, but it is probable that few, if any, young women would have done any better after being pulled over a fence. As William had but half the fun, while Mary had the other half, the Judge concluded, like a modern Solomon, that everybody should be acquitted, and they must divide the costs, as they had done the kisses—between them.

This is one of the cases that we hear of; there are doubtless millions that we never hear of. It is not, of course, an every day affair for a young lady to be dragged over the fence, as most young ladies have the real good sense to stand near the gate prepared for emergencies of this kind, and it never occurs to them that there has been any statute against kissing since the days of the Connecticut blue laws, as there has not been.

The Novelist "Ouida."

[From the Tauchnitz Quarterly Record.]

"Ouida" is the *nom de plume* of Miss Louis de la Rame. As she is known to the world, so she has been known to her friends from a baby by the name of "Ouida," an infantine corruption of her baptismal name, as "Boz" was in Charles Dickens' childhood. Her present abode is Villa Farinola, a most beautiful place somewhat less than three miles from Florence. Authorship of some sort or other has always been the gratification of a natural impulse, and at four years old she wrote in printed characters a little child's story. She has always been something of a student. When very young she was trained to masculine motive of culture and of thought by her father who had a lofty and polished intellect. As a child she acquired a smattering of algebra and mathematics, and delighted to trace on ancient maps the campaigns of Alenander and of Cæsar. This love of study has never left her and she adds to it a great and reverent love for all the arts. She has, as her novels conclusively prove, a strong relief in "race," and what the Westminister Review, in an article upon her, called remarkable freedom from the bonds of any kind of projudice. "Ouida" is not tall; she is slightly built, fair with an oval face, and large eyes of dark blue; and hair of a golden-brown color, which used to hang loose over her shoulders, is now braided *a la Catogan*. In her habits of thought, her powers of description and her keenness of tongue, "Ouida" has been compared to George Sand. She forms her opinions rapidly, defends them keenly, and abandons them but seldom.

DRUGS.

DR TUTTS PILLS

Meet the wants of those who need a safe and reliable medicine. The immense demand which has so rapidly followed their introduction is evidence that they do supply this want, and proves them to be

THE MOST POPULAR PILL

ever furnished the American people. The highest medical authorities concede their superiority over all others, because they possess alterative, tonic, and healing properties contained in no other medicine. Being strongly Anti-Bilious, they expel all humors, correct a vitiated state of the system, and, being purely vegetable, they do not, like other pills, leave the stomach and bowels in a worse condition than they found them, but, on the contrary, impart a healthy tone and vigor before unknown.

OUR WORDS INDORSED

Dr. C. L. MITCHELL, Ft. Meade, Fla., says: . . . *"I know the superiority of your pills, and want to see them used instead of the worthless compounds sold in this country."* . . .

Rev. R. L. SIMPSON, Louisville, Ky., says: . . . *"Tutt's pills are worth their weight in gold."* . . .

Had Sick Headache & Piles 30 Years. . . . *"I am well. Gaining strength and flesh every day."* . . . R. S. Austin, Springfield, Mass.

He Defies Chills and Fever. . . . *"With Tutt's pills, we defy chills. Illinois owes you a debt of gratitude."* . . F. R. Ripley, Chicago, Ill.

Sold everywhere. Price 25 cents. Office, 35 Murray Street, New York.

TUTT'S HAIR DYE

Gray hair is changed to a glossy black by a single application of this dye. It is easily applied, acts like magic, and is as harmless as spring water. Never disappoints. Sold by druggists. Price $1.00. Office, 35 Murray Street, New York.

feb23,d&w 1y

MISCELLANEOUS.

ESTABLISHED 1840.

SAFETY FROM SPARKS.

Spark Arresting Portable Engines for Plantation use, Stationary Engines and Boilers.

Two Horse Power Semi Portable $150, 3 to 4 H. P., $250 B. W. PAYNE & SONS, Corning, N. Y.

State you saw this in the Raleigh, N. C. NEWS. aug6-w6m

EUGENE L. HARRIS,

Artist in Crayon,

SASSAFRAS FORK, N. C.

Portraits enlarged in the most finished style of crayon drawing from any kind of small picture.

14x17 $10: Framed $13: 18x22 $15.

☞SEND FOR CIRCULAR.

se25d

THE

"News" Steam Job Office,

No. 6 MARTIN STREET,

Is now replete with all the modern and attractive styles of

TYPES, ORNAMENTS, BORDERS, &C.,

and the most improved

PRESSES AND MACHINERY,

Which are driven by steam. These facilities enable us to execute, in the highest style of the art and at the shortest notice all kinds of plain and fancy

BOOK & JOB PRINTING,

RAILROAD PRINTING,
MERCANTILE PRINTING,
POSTER PRINTING,
PRINTING IN COLORS,
CHECK BOOKS,
DRAFTS AND NOTES,
LETTER AND NOTE HEADS,
SHOW AND BUSINESS CARDS,
ACCOUNT SALES,
ENVELOPES, CATALOGUES,
DIPLOMAS AND CERTIFICATES, (on parchment paper,)
FREIGHT LISTS,
LEGAL AND OTHER BLANKS,
WEDDING INVITATIONS,
VISITING CARDS &c.

Always on hand a full and complete stock, consisting of FINE and MEDIUM GRADES PAPERS of all sizes; CARDS of all grades and tints; ENVELOPES of all sizes and qualities, and everything found in a first-class establishment.

CALL OR SEND US YOUR ORDERS.

Chas. E. Johnson,

Cotton Merchant,

WILMINGTON STREET,

Raleigh, N. C.

CONSIGNMENTS OF COTTON SOLICITED.

CASH ADVANCES

made on shipments when desired, on receipt of bill of lading. PROMPT PERSONAL ATTENTION given. HIGHEST PRICES SECURED and SATISFACTION guaranteed. Having ample STORAGE ROOM, will store cotton for those who may wish to hold, and make LIBERAL CASH ADVANCES thereon. CHARGES MODERATE.

Refers to Raleigh National bank.

se23daw3m

NEW ADVERTISEMENTS.

PIANOS ORGANS Magnificent $650 Rosewood Pianos $175, fine Rosewood Upright Pianos (little used) cost $800 only $125, must be sold. Parlor Organs, 2 Stops $45, 4 Stops $65.12 Stops only $75. Nearly New 9 Set Reed 12 Stop, Sub Bass & Octave Coupler Organs, cost over $350, only $95. Lowest Prices ever offered sent on 15 days test trial. You ask why I offer so cheap? I reply Hard Times. Result sales over 1,000,000 annually. War commenced by monopolists. Beware anonymous Circular. Write for explanation Battle raging. Full Particulars free. Address DANIEL F. BEATTY, WASHINGTON, NEW JERSEY.

TO HAVE GOOD HEALTH THE LIVER MUST BE KEPT IN ORDER.

DR. SANFORD'S LIVER INVIGORATOR. PURELY VEGETABLE. CATHARTIC & TONIC. NEVER DEBILITATES. REGULATES THE BOWELS. PURIFIES THE BLOOD. STRENGTHENS THE SYSTEM. GENERAL FAMILY MEDICINE FOR DISEASES OF LIVER STOMACH & BOWELS. COLIC. CRAMPS. PILES. HEART BURN. DIARRHEA. CONSTIPATION. SICK HEADACHE. SUMMER COMPLAINTS. BILIOUSNESS, & DYSPEPSIA. CLEARS THE COMPLEXION. PREVENTS FEVERS. TRADE MARK.

For Pamphlets address DR. SANFORD, New York.

$66 a week in your own town Terms and $5 outfit free. H. HALLETT & CO., Portland, Maine.

25 Extra Fine Mixed Cards, with name, 10 cts., post-paid. L. JONES & CO., Nassau, N. Y.

TARRANT'S SELTZER APERIENT Trade Mark. Patented.

MOTHERS WHO DOSE THEIR DARLINGS with drastic purgatives incur a fearful responsibility. The gentle, moderate (yet effective), laxative, alterative, and anti-bilious operation of TARRANT'S SELTZER APERIENT peculiarly adapts it to the disorders of children.

$5 to $20 per day at home. Samples worth $5 free. STINSON & Co., Portland, Maine.

Oil of Sassafras,

Of prime quality, bought in any quantity, for cash on delivery, free of brokerage, commissions, or storage expenses, by

DODGE & OLCOTT,

IMPORTERS AND EXPORTERS OF

Drugs, Essential Oils, &c,

88 William Street, N. Y.

$12 a day at home. Agents wanted. Outfit and terms free. TRUE & CO. Augusta, Me.

UNIVERSITY OF VIRGINIA

OPENS OCTOBER 1; continues through nine months. It is organized in schools on the elective system, with full courses in Classics, Science (with Practice in Chemical and Physical Laboratories,) Literature, in Law, Medicine, Engineering, Natural History, and Practical Agriculture. Expenses including everything) about $500. Apply for catalogue to JAMES F. HARRISON, M. D., Chairman of the Faculty, Post Office: University of Virginia.

sept 2-d&w4w

MISCELLANEOUS.

HORSES, CARRIAGES, BUGGIES

The Public

Can always find first-class conveyances, whether for pleasure or business, at our Livery rooms. We have the largest and most complete establishment in the State. Horses, mules, carriages, buggies, &c., always on hand for sale, hire or exchange.

G. W. WYNNE & CO.

sel5dtf

DISSOLUTION OF COPARTNERSHIP.

By mutual consent, the firm of Orenshan & Luke Bros., is this day dissolved. The business of the firm will be settled by Luke Bros Parties indebted will please settle at once. Those having claims against the firm will present them for payment. The business of the firm will be continued as heretofore by Luke Bros,

Lockville, Sept. 15th. 1877. d1w&w3w

Protect your cash receipts from THIEVES by using

MILES' ALARM TILL CO.'S

Patent Safety Money Drawer.

SOLD AT

Fairbanks' Scale Warehouses,

311 BROADWAY, NEW YORK; 2 MILK STREET, BOSTON

And by leading Hardware Dealers.

se14d1aw3w

THE WALNUT CREEK MILLS

are again at work, with plenty of water.

Bring on the Wheat and Corn.

GATTIS, JONES & ELLIS,

10,000 BUSHELS CORN WANTED.

We want 10,000 bushels of good White Corn at the rate of 300 bushels per day. Those who have it or good Wheat for sale will please send in samples, stating quantity and LOWEST price.

GATTIS, JONES & ELLIS.

BOLTED CORN MEAL

at Wholesale very low for cash by

GATTIS, JONES & ELLIS, Raleigh, N. C.

Coal! Coal!!

Those desiring to save money in fuel had best send cash at once to

J. A. JONES.

se23dtf

THE HANNAH MORE ACADEMY FOR GIRLS.

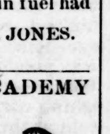

Fifteen miles from Balmore; 1,100 feet above tide; accessible from every direction by turnpike and rail; best advantages for health, comfort, training and instruction.

The 43d year will begin September 19th.

REV. AUTHOR J. RICH, ML. Rector, Reisterstown, Md.

au27w4t

WANTED

AT CARY, NORTH CAROLINA,

A few enterprising, energetic men, with some capital to help build up one of the best manufacturing and trading towns in the State. We have two Railroads, making it a competing point for both Northern and Southern shipping, giving a great advantage over other points on the line of either Railroad. Anticipating the growth and business of the place I have made some very handsome improvements which I will sell very cheap, and on long time to enterprising parties. From 6,000 to 10,000 bales of cotton may be handled in trade every year.

No. 1 is a three-story brick building with tin roof, 40x120 ft; two large store rooms on first story. The two upper floors are well suited for a large Tobacco Factory; situated in 100 feet of the Chatham Depot.

No. 2 is a new three-story brick hotel, mansard roof with 14 rooms. Dining room 24x30; all elegantly finished. Situated in 200 feet of both railroads. Will rent or sell.

No. 3 is a commodious dwelling with 11 rooms, four of which are 20x20 feet; has a large cellar, a lawn of 1¼ acres nicely shaded and set in grass, two large barns, two clover lots, orchard of nice fruits, vines and strawberries, containing 40 acres of well-improved land under a new plank fence.

No. 4 is a plot of 100 acres under a plank fence, lying on the N. C. R. R., for ½ mile, on which land is two elegant building sites.

No 5 and 6 are situated in a beautiful grove of native forest trees, each with 7 rooms, smoke house, &c., and are very desirable residences; in 150 feet of the Chatham Railroad.

No. 7 is an elegant residence of 9 rooms on a beautiful wide street, 400 yards from the Railroad and near the academy. Lot may contain two, ten or twenty-five acres.

No. 8 is a comfortable cottage of 5 rooms adjoining the above lot, fronts same street, is on a nice lot of two acres. Large barn &c.

No. 9, 10, 11 and 12, are comfortable 2 room cottages on one acre lots, situated between the two R. Rs.

Any persons wanting houses in a healthy railroad village, where a nice paying business can be built up, would do well to come and see for themselves. If you like you can get any sort of time you desire.

A. F. PAGE.

Cary, N. C., September 14, 1877.

se16d2mwlam2m

THE NEWS

STEAM

JOB PRINTING HOUSE,

BOOK BINDERY.

—AND—

BLANK BOOK

MANUFACTORY.

THE ONLY

Establishment in the City

HAVING

All of these Facilities Combined.

The best assortment of

Type, Paper,

CARDS and INKS.

Skilled Workmen

IN

EVERY DEPARTMENT.

Not the lowest prices,

—BUT,—

As Low Prices

As any other establishment

FOR THE

BEST QUALITY OF WORK.

PRINTING, RULING,

—AND—

BINDING

SINCE ADDING

Steam Power

We are enabled to fill

ALL ORDERS WITH THE UTMOST DISPATCH.

Address THE RALEIGH NEWS, Raleigh, N. C.

1y2tf

SMOKING TOBACCO.

SMOKE DURHAM

SMOKING TOBACCO.

MANUFACTURED BY ROULHAC & CO., DURHAM, N. C.

For Sale in Raleigh by GEORGE ZIEGLER.

jy7d3m.

INSURANCE.

OLD NORTH STATE FIRE INSURANCE COMPANY

OF WARRENTON, N. C.,

Has been in Successful Operation for five Years.

ALL LOSSES PROMPTLY ADJUSTED AND PAID

A Thoroughly Reliable Southern Company.

$5 of Assets to $1 of Liabilities.

OFFICERS:

WM. S. DAVIS, President, N. R. JONES, Vice-President,
B. F. LONG, Secretary, WM. J. NORWOOD, Treasurer.
T. C. WILLIAMS, Supervisor.

apl14 77-Deod &W1y

RESTAURANT

TIM LEE'S

RALEIGH CLUB HOUSE!

"The Delmonico of the South,

CORNER MARTIN AND SALISBURY STREETS.

Baltimore Meats and all Delicacies of the Season Served IN FIRST-CLASS ORDER.

NINE PRIVATE SITTING ROOMS, SO THAT PARTIES CAN ALWAYS BE PRIVATE.

☞FRENCH COOK. jy19—'77D3m

ARCHITECTS, BUILDERS AND CONTRACTORS.

KINGSLEY & ASHLEY.

PLANS, ESTIMATES AND SPECIFICATIONS.

ARCHITECTS & BUILDERS,

RALEIGH

PLANING MILLS AND

LUMBER YARD,

FLOORING, CEILING, SCROLL SAWING AND TURNING, DOORS AND WINDOW FRAMES TO ORDER.

WHITE PINE SASH, BLINDS and DOORS, on short notice.

BOX MAKING, STAIR BUILDING AND JOBBING,

RALEIGH, N. C.

A. KINGSLEY. WM. E. ASHLEY.

j 19tf

DEALERS IN HARDWARE AND FARMING IMPLEMENTS.

USEFUL INVENTION

Reese's Pat. Adjustable Stencil Letters.

Sold by

THOS. H. BRIGGS & SONS,

Briggs Building, Raleigh, N. C.,

Dealers in

HARDWARE,

Wagon and Buggy Materials, Paints,

OILS COLORS GLASS,

SASH, DOORS, BLINDS,

GEN. LEE COOK STOVES, FARM BELLS, BELTING.

Agents for the Purchase of any Goods Made.

☞Correspondence Solicited. an26dtf

To all Persons who Contemplate Building:

We would respectfully suggest that our stock of thoroughly seasoned

White Pine Sash, Doors and Blinds

Is very extensive, and that our prices are very much below the prices usually asked for same goods.

A Comparison of Prices

And an examination will convince you that you can save money by calling in person or writing to

JULIUS LEWIS & CO.,

HARDWARE MERCHANTS

RALEIGH, N. C.

Write for Illustrated Catalogue.

FOUNDERS AND MACHINISTS.

McCALLUM & COOPER

Founders and Machinists,

RALEIGH, N. C.

MANUFACTURERS OF

The Hope Vertical Engine,

Carolina Cotton and Hand Presses

We call special attention to the HOPE ENGINE as a SAW-MILL ENGINE, for which purpose we make THREE sizes which will run from a 36 inch to a 60 inch saw. Its safety, simplicity and reliability coupled with its compactness and portability, render it the BEST saw-mill engine in use. We furnish saws and saw-mills complete or by parts, with any style of head block at short notice. As a

Ginning and Agricultural Engine

it has stood the test of four years, here at home and is steadily growing in favor.

Over 30 in use in this State and half of them in this (Wake) county. Having the best appointed works in the State, employing none but SKILLED workmen and using none but the BEST materials, we are prepared to furnish CHEAPLY and PROMPTLY all kinds of Mill, Saw-mill, Mining and Manufacturing Machinery, Shafting, Pulleys, Hangers, Boxes, Tanks, BOILERS, &c., &c. Patterns of all kinds made from Drawings. We will be pleased to answer inquiries, furnish estimates and make drawings.

Direct all inquiries to McCALLUM & COOPER

P. O. Box 267. Raleigh, N. C.

apr 15 '77-d&w1y

TEA MERCHANTS.

TEAS, TEAS.

Wholesale and Retail direct from the importer. Send for samples. Extra inducements offered to dealers. MILLS & SAMUELS, Richmond, Va.

DAILY NEWS.
THURSDAY,........SEPTEMBER 27, 1877.

THE WEEKLY NEWS is the best weekly paper published in North Carolina. It is only ONE DOLLAR per year, postage paid, contains 2 columns of plain printed news from every section of the country, and important advertisements. Always Cash.

NEWS NOTES.

Fashion favors the greatest possible depth in fringes, some of which measure twenty-four inches.

The new style of ladies' hat leaves very little room for the brain. The inventor knew what he was doing.

Parisian ladies affect pieces of needle-work that require the patience of a Penelope to bring to completion.

It is understood that the badge of the New Jersey Democrats during this campaign will be a miniature steam-boat.

Ten years ago the late Senator Bogy renounced Masonry to join the Roman Catholic Church, and he died in that faith.

Russia has 650,000 hereditary nobles and 380,000 who are not hereditary, and thousands of both classes are very poor.

Embroideries of many colors will be the rage this winter. They will be worked on cloth and cashmere as well as silk.

They are circulating a rumor in Ottawa that the Marquis of Lorne will succeed Lord Dufferin as Governor-General of Canada.

When Prince Gortchakoff heard of Thiers' death he is said to have exclaimed: "Another light put out—and Europe did not see any too clearly before."

The plattings of crepe lisse for the neck, which are so becoming and perishable, have been replaced by colored embroideries on white muslin and torchon lace.

Since the introduction of "female postmasters" a girl goes up to the window and says, "Is there a letter for Miss Margaret Robinson?" "Yes," says the "female postmaster," "here is one from John McJones."

Baltimore *Gazette*: The country will never forget and never condone the crime which seated Mr. Hayes in the presidency, but when he speaks the voice of patriotism and peace it is right that it should listen and applaud.

A court-martial has been ordered to try the members of the Philadelphia companies, officers and enlisted men, who failed to report for duty on the departure of the brigade for Pittsburg, or left their commands without leave during the campaign against the strikers.

"Two Bears," the Sioux Indian who visited the prison at Baltimore the other day, was very much amazed by the unreasonableness of imprisoning people for stealing horses. When shown the cells he was very emphatic in the opinion, that they were "No good, no good; no place for Indian. Good eat, but no good sleep, Ugh!"

Mr. Elihu Burritt has written a letter to the New York *Tribune* in which he says we must have the English workhouse in order to abate the "tramp nuisance." The *Tribune* thinks the plan excellent, as it has been thoroughly tried in England and has proved highly successful there. Indeed so long ago as 1790 Count Rumford in this way almost entirely suppressed beggary in Bavaria.

In a speech before the Irish Catholic Benevolent Union at Richmond Coadjutor Archbishop Gibbons called attention to the fact that Pius IX has been the cotemporary of all the Presidents of the United States. He was seven years of age when Washington died. He was a priest when Monroe was President. He was a bishop when the second Adams occupied the White House. He was raised to his present position when Mr. Polk was at the head of this Republic.

General McClellan says in *Harper's Magazine* that our army loses a larger proportion of officers killed in time of peace than the British army loses in peace and war together. Taking the number killed in the half century from 1804 to 1854, and deducting the losses during the wars of 1812, of Mexico, of Florida and the Black Hawk, and consider the intervening peaceful periods, the percentage of killed is greater to the whole force than that of the British army in the same period, though Great Britain was at war nearly the whole time.

Enlargement.

(Charlotte Observer.)

The Raleigh *Daily News* has enlarged its dimensions, and with its issue of Sunday presented itself to its many readers in the form of a thirty-two-column paper. It gratifies us very much to observe this evidence of prosperity on the part of so excellent a journal. The *News* is conducted with ability and with fidelity to the interests of the Democratic party and the people at large. It sounded many of the most important key-notes of the last great campaign, and in all political contests since the day of its establishment, it has been found in the fore-front of the battle. We repeat our gratification in observing that the public continues to appreciate it.

Our State Fair.

(From the Biblical Recorder.)

The exhibition to be held on the 16th, 17th, 18th, 19th and 20th of October next, promises in every respect to be the largest and best ever given in North Carolina. The faithful labors of Col. Holt, the President, Capt. Denson, the Secretary, assisted by the Executive Committee and by Col. Polk, Commissioner of Agriculture, have created more enthusiasm at home and abroad than ever before. Kind friends in this and other States, have made so many liberal and valuable donations to be used as premiums, that the display of the contributions alone will be a grand sight.

The annual gatherings have been a blessing to all the departments of labor and progress in our State, but more particularly to the farmer. The cost of attending the Fair is greatly over-balanced by the information received, and we hope that our friends all over the State will avail themselves of the opportunity thus afforded. Besides the many attractions of stock, machinery, poultry, farming products, &c., a parade of the volunteer troops of the State will take place, and a grand review by Gov. Z. B. Vance and Staff.

Dick Swiveler in Real Life.

(Charlotte Observer.)

The following is from the police court record in the Richmond *Enquirer*, of Sunday. Something similar to it has been in nearly every Southern paper at one time or another within the past five or six years:

"W. H. Cardwell, drunk, disorderly, and creating a disturbance in the street, was required to give security in the sum of $100 for sixty days, in default of which he went to jail."

"But what are the odds," asked Mr. Swiveler, "so long as the spirit is expanded by means of rosy wine, and the present moment is the least happiest of our existence." That's Cardwell, too, and the frequency with which "the rosy" is inaccessible, is all that keeps him from being the happiest man in the world "Alas, poor Yorick!"

The late Presidential contest engendered such "bad blood," which coolness and judgement will correct. The "bad blood" induced by a persistent violation of Nature's great but simple laws requires not only coolness and judgment, but obedience to the hygienic measures and the proper use of Dr. Bull's Blood Mixture to insure its purification. *

SMOKING TOBACCO.

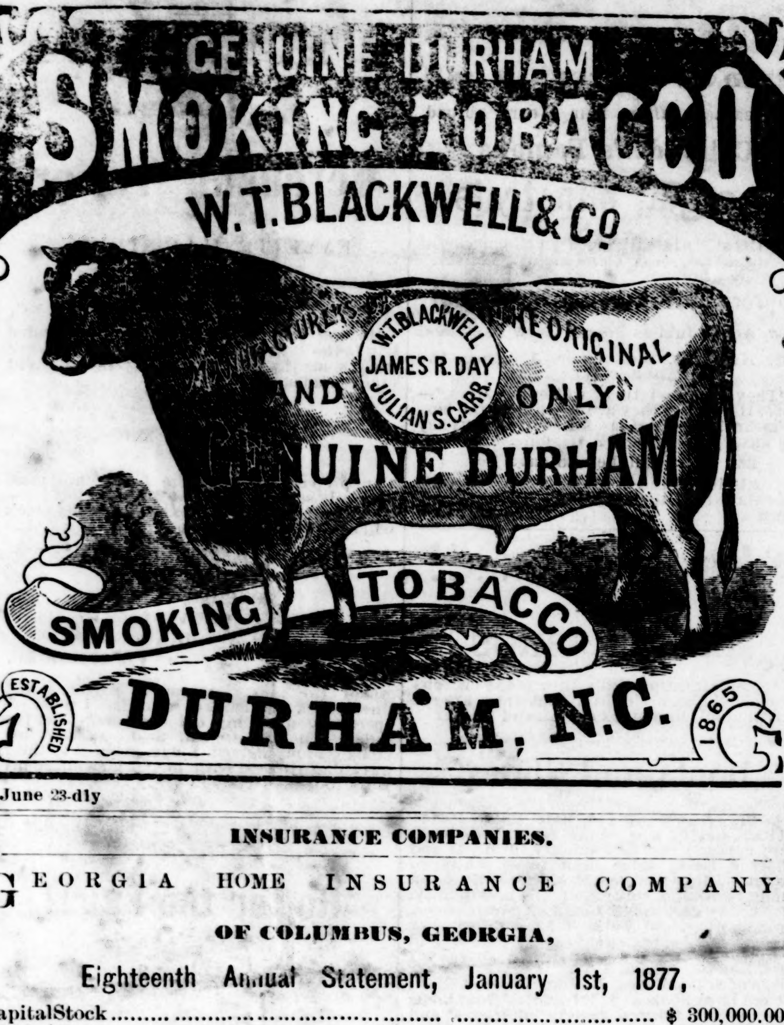

June 23-dly

INSURANCE COMPANIES.

GEORGIA HOME INSURANCE COMPANY

OF COLUMBUS, GEORGIA,

Eighteenth Annual Statement, January 1st, 1877.

Capital Stock	$ 300,000.00
Total Assets	529,153.57
Losses Paid since Organization, over	1,400,000.00

Will Issue Policies on Dwelling Houses, Merchandise, Cotton, Machinery, and all Other Insurable Property.

Agents at all prominent points in the Southern and Southwestern States.

LAMBERT SPENCER, Secretary. J. RHODES BROWNE, President.

P. F. PESCUD & SON, Agents, RALEIGH, N. C.

P F PESCUD Jr., Special Ag't and Adj'r.
aug1d3m

COMMISSION MERCHANTS.

MYERS & BOYKIN,

COTTON FACTORS AND

GENERAL COMMISSION MERCHANTS,

No. 8 Commerce St., Norfolk, Va.

SOLE AGENTS FOR ANDREW CO'S AMMONIATED BONE SUPER-PHOSPHATE, ESTABLISHED IN 1845.

We give produce consigned to us prompt attention, guarantee the highest market price, and send check upon day of sale.

Bagging and Ties Furnished Free of Commission.

And liberal advances made on consignments in hand or bills of lading. Produce held when desired.
se20d3m

AT DODD'S CORNER,

FOR RENT

The third story Hall, 12 x60 feet corner Wilmington and Martin Streets. Also, the Store House on Fayetteville Street recently occupied by E. L. GRANGER.
Apply to W. H. DODD.

FOR SALE AT WHOLESALE,

BOLTED VIRGINIA MEAL,

Liverpool Fine Salt.

LAUNDRY SOAPS,

EGERTON'S SCOTCH SNUFF.

North Carolina Family Flour,

STANDARD A SUGAR,
STANDARD Ex. C SUGAR,
STANDARD YELLOW C SUGAR.
PRIME RIO COFFEES.

W. H. DODD,

COTTON SELLER & COMMISSION MERCHANT,

sept 4-dly Corner Wilmington & Martin Street.

PROFESSIONAL CARDS.

DR. GEO. W. GRAHAM,

RALEIGH, N. C.

PRACTICE LIMITED TO

EYE, EAR & THROAT.

sept 4-d&wly

WALTER CLARK

ATTORNEY AT LAW,

RALEIGH, N. C.

Practices in the State and Federal Courts. Collections made in any part of the State. Office in Law Building, Fayetteville Street.
ap 15 ly

DR. RICHARD H. LEWIS,

(Late Professor of Diseases of the Eye and Ear in the Savannah Medical College,)

Practice Limited to the

EYE and EAR,

RALEIGH, N. C.

Refers to the State Medical Society and to the Georgia Medical Society.
je2ily

W. W JONES

Attorney and Counsellor at Law

RALEIGH, N. C.

Practices in the District and Circuit Court of the United States and the Courts of the 6th Judicial District of the State; office on corner of Martin and Fayetteville Street, opposite Citizen's National Bank, up stairs.
ap23–Dly

JOHN W. HINSDALE.

ATTORNEY AT LAW.

(Over Citizens' National Bank,)

RALEIGH, N. C.

Attends all the Courts in Fayetteville and Raleigh. Collections made in any part of the State. Refers by permission to each of the Banks at Raleigh, and to the Chief Justice of the Supreme Court
may 9 dlv

DRUGS.

Chester's Cure

RECENTLY DISCOVERED REMEDY FOR

Asthma,

BRONCHITIS, CATARRH,

HAY FEVER, COLDS, &c.

And all diseases of the Respiratory Organs

Wonderful Cures.

Have been made of the above diseases, of longstanding, where everything else fails.

REMARKABLE TESTIMONIALS

From Physicians, Druggists, and prominent men have been received.

Address.

Wm. E. CHESTER & CO.,
37 Hanover St.,
(Drawer 5,290) BOSTON MASS.

☞He that fails to try this remedy will suffer when a sure cure is at hand.
Mailed to any address on receipt of $1.

SOLD BY ALL DRUGGISTS.
jy7daw6m

HOTELS.

BOYDEN HOUSE,

Salisbury, N. C.

This house has been leased for a term of years by the present Proprietress. It has recently been

NEWLY FURNISHED

and put in splendid repair.
MRS. DR. REEVES, Proprietress.
D. R. FRALEY, Manager.
aug 17dtf

Both Houses Under the Same Management and Control.

CARROLLTON HOTEL,

Baltimore, Md.

Baltimore, Light and Green Streets.

$4, $3 and $2.50 per Day.

R. B. COLEMAN & CO.
se15d6m Proprietors.

METROPOLITAN HOTEL,

Washington, D. C.

Pennsylvania Av. bet. 6th and 7th sts.

$4, $3 and $2.50 per Day.

R. B. COLEMAN & CO.,
se 15d6m Proprietors.

EDUCATIONAL.

ST. MARY'S SCHOOL.

Raleigh.

The 71st Term of this school will begin September 14, 1877. For circular address the Rector.

RT. REV. THOS. ATKINSON, D. D. }
RT. REV. THEO B. LYMAN, D. D. } Visitors.
MRS. KATE DEROSSET MEARES, Lady Superintendent.
REV. BENNETT SMEDES, A. M., Rector.
jy7d3m

MISCELLANEOUS.

HOWARD

Insurance Company,

OF NEW YORK.

CHARTERED 1825.

SAMUEL T. SKIDMORE, President.
HENRY A. OAKLEY, Vice President.

Insures Against Loss or Damage by Fire.
FOR POLICIES APPLY TO

W. H. CROW,

LOCAL AGENT.

apl12-1y.

Prescription Free,

FOR the speedy cure of Seminal Weakness, Lost Manhood, and all disorders brought on by Indiscretion or Excess. Any Druggist has the ingredients. Address Dr. JAQUES & CO., Cincinnati, O.

RICHMOND, VA.

LEVY BROTHERS

Desire to call the attention of the citizens of North Carolina to the fact that they have established at

Nos. 1,017 & 1,019 Main Street,

RICHMOND, VIRGINIA,

one of the largest

Dry Goods

Establishments South of New York. Their Stock is always full and complete. Their manner of doing business upon the strict and just principle of

One Price

so that those who are not judges of goods can buy on as good terms as those who are. As they sell for CASH ONLY, their goods are placed at once at the

LOWEST CASH PRICE.

In order to give persons at a distance an idea of what we are doing, we enumerate a few goods which we are selling at extremely low figures: Black Silks from 85c. to $3 per yard, all very cheap. Striped Silks 75c. per yard. Colored Silks all colors at bottom figures. About 10,000 yards of Hamburg Edgings and Insertings, ranging in price from 5c. to 25c., at a saving to our customers of from 5c. to 15c. per yard. Plaid Dress Goods at 8½ worth 15c. Genuine Turkey Red Table Cloth Goods at 75c. per yard worth $1. Turkey Red Fringe Napkins 75c. per dozen. Calicoes, Cambrics, Lawns, Dress Goods, Black Alpacas at 25c worth 35; at 35c worth 50; and so on to the finest grades. Great bargains in Checked and Striped Muslins. Victoria Lawns at 12½, 16⅔ and 20 cts, far below their value. Laces, Ruffles and Ribbs, Handkerchiefs, Fans, Fringes, both in Silk and Worsted; Ribbons all widths and colors; Buttons for Dresses, Coats and Vests &c., &c., in endless variety. Mottoes and Motto Frames, Send for our list which is sent free on application. Zephy Worsted, all shades; Working Cotton, Needles, Pins, Jet and Gilt Edge Jewelry, Combs, all kinds; Brushes, Toilet Soaps, Toilet Powder.

Gents' Furnishing Goods

Such as Cravats, Ties, Socks, Shirts, Drawers, Paper Collars, Linen Collars, Handkerchiefs, &c., &c., and in this department

The Cheapest White Shirt Under the Sun.

Made of Wamsutta Cotton, fine Irish Linen; every shirt guaranteed. Open back $1; open front $1.25; completely finished; as good as any $2.50 shirt heretofore sold. Bleached and Unbleached Cotton Plaids, Ginghams, Irish Linen, Flannels, Table Cloths, Napkins Cotton Cassimeres, Linen Drills, Kentucky Jeans, Cassinetts, Cassimeres, Broadcloths, Hosiery and Gloves, Carpets, Oil Cloths, Rugs Lace Curtains, Shades, Ladies' Ready-Made Dresses and Underwear. A large stock of ready-made Skirts, Night Dresses, Chemise, Drawers.

We cannot begin to enumerate the various articles we keep. Send us a trial order. Small parcels can be sent by mail costing only one cent per ounce to any postoffice in the country. Goods sent by express C. O. D. Orders by mail must include enough to pay postage. Remember we'll sell at one price, and this is always the LOWEST.

We want your trade.

LEVY BROTHERS,
1,017, 1,019 Main Street,
Richmond, Va.
au21d&w3m

TALBOTT & SONS,

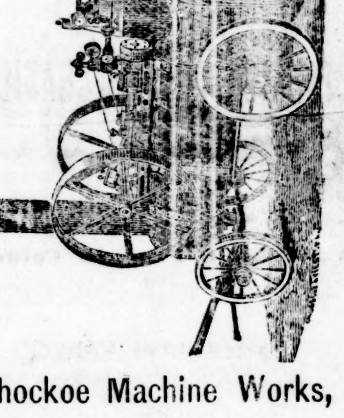

Shockoe Machine Works,

RICHMOND, VIRGINIA.

Manufacturers of

Engines and Boilers, Saw Mills, Grist Mills, Shafting, Hangers and Pulleys, Turbine Water Wheels, Tobacco Factory Machinery, Wrought Iron Work, Brass and Iron Castings

Machinery of Every Description.

Repairing promptly and carefully done. Ginning and Threshing Engines a specialty.
☞Send for illustrated Catalogue.
au21d&wly

J. E. MORRIS, Of Virginia. T. H. LEARY, JR., Of North Carolina

J. E. MORRIS & CO.

Offers to the trade the largest variety of

STAPLE AND FANCY GROCERIES

South of New York. Goods and prices guaranteed.

1,534 MAIN STREET,
RICHMOND, VA.
aug 23 13m

ENGINES FOR SALE.

12 Horse Power,
Used at Centennial, $800. (Ames' make.)

10 Horse Power,
Upright Boiler, $225. (Talbott & Son's make.)

8 Horse Power,
Return Tubular Boiler. (Rahm's make.)

4 Horse Power
Engine. (Tanner & Co. make.

20 Horse Power,
Complete Steam Saw Mill, (Rahm's make)

These Machines are First-Class

RAHM & HUNTER,
Richmond, Va.
au27dawly

GINNING ENGINES!

METROPOLITAN WORKS

Canal street from Sixth to Seventh,

RICHMOND, VA.

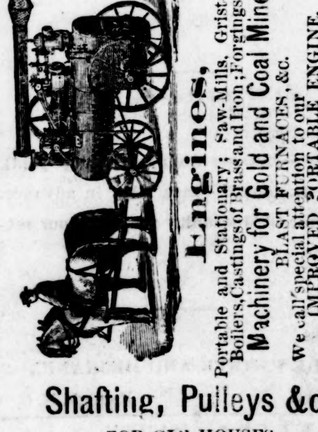

Engines, Portable and Stationary; Saw-Mills, Grist-Mills, Boilers, Castings of Brass and Iron; Forgings, &c. Machinery for Gold and Coal Mines, BLAST FURNACES, &c. We call special attention to our IMPROVED PORTABLE ENGINE, for agricultural and other purposes. Also, to our new style Small Locomotives for hauling lumber and other articles upon tramways and narrowgauge railways.

Shafting, Pulleys &c.,

FOR GIN HOUSES.

Eminent planters in No. Carolina and other Southern States, consider our ginning engines the best and cheapest in use, absolutely safe from sparks.

Repair work solicited and promptly done. Send for Illustrated Catalogues, which are furnished free.
mch31-d&wly] WM. E. TANNER & CO.

RICHMOND, VA.

C. F. JOHNSTON

918 Main St., Richmond, Va.

Dealer in Music, Musical Instruments, Instruction Books (for all instruments) Pianos Organs, Books, Stationery, Magazines and Newspapers. Send for catalogue of the celebrated New England Organs, the cheapest and best on the market.
au28 13m

(From Rev. W. W. Bennett, D. D., Senior Editor Richmond Christian Advocate.)

I have tried the Xanthine, and found it to be all it claims in restoring hair to its natural color and removing dandruff. W. W. BENNETT.

(From Rev. Mr. Cameron, Minister of the Presbyterian Church South)

MOSSY CREEK, Tenn., August 22, 1876.
Xanthine Co., Richmond, Va.:

I have used the Xanthine now for three years, and have induced others to try it, and have never known it to fail in accomplishing all you claim for it. It is an excellent tonic a pleasant dressing, removing and preventing dandruff and all unpleasant itching, promoting and preserving the natural growth and color of the hair, and rendering it glossy and pliable. I confidently, cheerfully and knowingly recommend it.

WILLIAM CAMERON.

For sale by Purcell, Ladd & Co., and R. W. Powers & Co, wholesale agents, Richmond, Va.
au21d&wlv

ST. JAMES HOTEL

Pleasantly located at the southwest corner of Capitol Square,

T. W. HŒNNIGER, PROPRIETOR.

RICHMOND, VIRGINIA.

Has gained in popular favor and maintained its reputation for uniform cleanliness, first class fare, prompt and polite attention to guests.

Charges reduced to $3, $2.50 and $2.00, according to size and location of room.
june 21-tf

A. Hoen & Co.
Engravers & Lithographers.
Richmond, Va.

sept2dly

PORTSMOUTH, VA.

PETERS BROTHERS,

Cor. of Water and London Sts.,

PORTSMOUTH, VA.

General Commission Merchants,

AND DEALERS IN

Coal, Lumber, Hay, Grain, &c.

Orders solicited and SATISFACTION GUARANTEED.
au30d6m

NORFOLK, VA.

JOHN O. GAMAGE

100 and 102 Water Street,

NORFOLK, VA.,

DEALER IN

Rockland, Indian Rock, Rockport
THOMASTON, SNOW FLAKE
—AND—
WASHINGTON LIMES;

Slates—Roman, Portland and Rosendale Hydraulic Cements—White and Yellow Pine Laths—Goat, Hog and Cow Hair—Calcined Land and Lump Plaster—Press and Common Bricks—Tar, Pitch, Rosin, Coal Dust and Coal Tar.
apr10d&w6m

LUTHER SHELDON

DEALER IN

Sash, Doors and Blinds, Mouldings, Brackets, Stair Rails, Builders' Hardware, Newels,

PAINTS, OILS, GLASS, PUTTY

and Building Materials of every description.

Agents for Wadsworth Martinez and Longman's Pure Ready-Mixed Paints, every gallon warranted to give satisfaction. It is more durable, more economical, and gives handsomer finish than any White Lead and Oil or any so-called Chemical Paints. Send for card of colors and list of prices.

38 and 40, Roanoke Avenue,
NORFOLK, VA.
apr 10dawl2m

W. E. THOMSON, Norfolk, Va. J. R. POWELL, Bertie Co, N. C.

House Established in 1829.

THOMSON & POWELL,

(Successors to John James)

STRICTLY

Commission Merchants,

87 & 89 and 28 & 30 Corner Water and Commerce Streets,

NORFOLK, VA.

☞COTTON A SPECIALTY.

I have turned over my business to the above firm and commend them to my friends. I shall remain with them and assist them in their business. Respectfully
au31d6m JOHN JAMES.

J. W. GRANDY. JOHN C. TAYLOR.

GRANDY & TAYLOR,

Successors to ANDERSON, GRANDY & CO.,

WHOLESALE DEALERS IN

NOTIONS

FANCY GOODS AND HOSIERY,

No, 112 MAIN STREET,
NORFOLK, VA.
sep 2-d3m

M. HOFHEIMER. HENRY HOFHEIMER.

HOFHEIMER, SON & CO.,

Manufacturers and Wholesale

Dealers in

Boots and Shoes

122 SUMMER STREET, BOSTON, MASS.

84 & 86 Water St., 13 & 15 Elizabeth Street.,

NORFOLK, VA.

LeRoy H. Shields.
sept 4-dsaw6w

GRAND GARDEN CONCERT,

AT

KLEPPER'S SUMMER GARDEN,

Tuesday and Saturday Evenings

RHINE WINE BEER ROOMS AND SUMMER GARDEN.

NORTH CAROLINIANS INVITED FREE.

Reading Room attached. The Raleigh News is on file.

JOSEPH KLEPPER,
139 Church Street, Opposite Opera House,
sept 6-d3m Norfolk, Va.

TREDWELL & MALLORY,

Commission Merchants,

NORFOLK, VA.

SELL COTTON FOR A COMMISSION OF

Fifty Cents a Bale.

We Guarantee

FULL MARKET PRICES

and

PROMPT RETURNS.

REFER TO—G. W. Graffiin, Baltimore. N. R. Jones, Warrenton, N. C.; Merrimon. Fuller & Ashe, Raleigh, N. C.; Hon. Jos. J. Davis, Louisburg.
sept 5-d3m

NORFOLK, VA.

JNO. W. STEVENS. Late with Kader Biggs & Co. JOS. PUGH Late with Kader Biggs & Co.

STEVENS, PUGH & CO.

General Com. Merchants

For the Sale of

COTTON CORN, STAVES AND COUNTRY PRODUCE GENERALLY,

Nos. 15 & 17 Commerce Street,

NORFOLK, VA.

Liberal Advances Made on Produce in Hand or Bills Lading. Bagging and Ties Furnished at Lowest Rates.

REFERENCE. Geo. M. Bain, Jr., Cashier Exchange National Bank.
sept 7-1m

GOODE HOUSE,

Corner Commerce and Main Streets.

NORFOLK, VIRGINIA.

JESSE C. JACOCKS, Proprietor.

T. H. MILLAR, Clerk,

Board Per Day, $2.00

aug4dtl

B. F. BAXTER & CO.,

Wholesale Tobacconist.

Offers unusual inducements to cash and prompt sixty day buyers.

NORFOLK, VA.

apr1 6m

THEODORICK A. WILLIAMS, WM. C. DICKSON

T. A. WILLIAMS & CO

Wholesale Grocers

—AND—

COMMISSION MERCHANTS,

2 and 4 Roanoke Square, NORFOLK, Va. Agents for Welches Valley, Peabody, Snow Flake and other favorite brands of Flour. Also make a specialty of Salt, Molasses and Sugar.
apr10d12m

M. L. T. DAVIS & CO.,

Wholesale Grocers.

—ELL—

MOLASSES, SYRUPS, SALT AND FLOUR

In Car Load Lots.

NORFOLK, VIRGINIA.

CAPT. D. BELL, Salesman in the house.
apr10d12m

ATLANTIC HOTEL

NORFOLK, VA.

R. S. Dodson, Proprietor.

Board, First and Second Floors, per day, $3.00; Third and Fourth Floors, per day, $2.50

Special terms for permanent boarders.
may 14-tf

GRIGGS, WHITEHURST & CO.,

NO. 11, COMMERCIAL ROW.

NORFOLK, VA.

New York Wholesale Butter Agency. Butter received direct from the Dairies and sold at New York City prices

General Commission Merchants, Agents for West Virginia Lubricating Oil, Dealers in Cheese, Lard, Apples, Potatoes, Flour, &c.
sept 6-d1m

JOHN B. WHITEHEAD. H. C WHITEHEAD.

WHITEHEAD, SON & CO.,

(Successors to Whitehead & Brickhouse)

WHOLESALE DEALERS IN

BOOTS, SHOES & HATS,

Nos. 4 & 6 Market Square,

Norfolk, Va.

T. M. SAUNDERS,
C. C. RICHARDSON.
sep 2-'77d3mafeb2'78-3m

S. A. STEVENS, J S. AMES

S. A. STEVENS & CO

DEALERS IN

Furniture and Carpeting,

Cor. Main and Cranby Sts.,

NORFOLK, VA.

Agents for Chickering & Sons' PIANOS, and Geo. Woods & Co.'s' ORGANS.
apr 6d&wl2m

LASSITER & BROCKWELL!

General Commission Merchants,

For the sale of Corn, Cotton, Oats, Peanuts. Lumber, &c, having located at No's 20 and 22 Commerce street, would respectfully solicit consignments of Produce generally.

Will endeavor to make sales at the highest market prices and render prompt returns.

Liberal advances made on consignments of produce in hand

Refer by permission to Hon. Jno. B. Whitehead, President Exchange National Bank, of Norfolk, Va; Col. Walter H. Taylor, President Marine Bank; Col. J. E. Barry, President People's National Bank; W. F. Allen & Co., wholesale grocers; Hamburger Bros., wholesale tobacconists, Norfolk, Va
sept 2 d&w6m

The Godwin

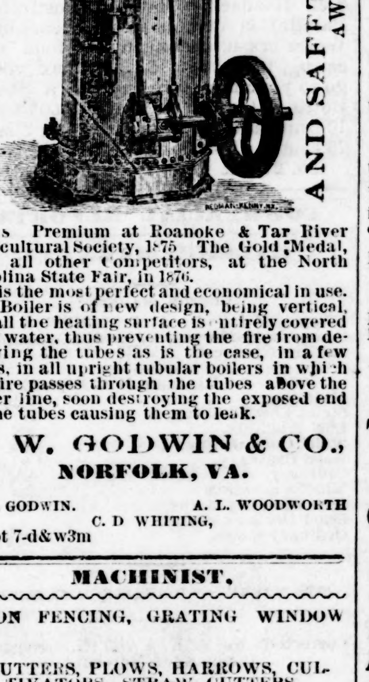

First Premium at Roanoke & Tar River Agricultural Society, 1875 The Gold Medal, over all other Competitors, at the North Carolina State Fair, in 1876.

It is the most perfect and economical in use. The Boiler is of new design, being vertical, yet all the heating surface is entirely covered with water, thus preventing the fire from destroying the tubes as is the case, in a few years, in all upright tubular boilers in which the fire passes through the tubes above the water line, soon destroying the exposed end of the tubes causing them to leak.

T. W. GODWIN & CO.,

NORFOLK, VA.

T. W. GODWIN. A. L. WOODWORTH
C. D WHITING,
sept 7-d&w3m

MACHINIST.

IRON FENCING, GRATING WINDOW

SHUTTERS, PLOWS, HARROWS, CULTIVATORS, STRAW CUTTERS, LOG SCREWS AND CLAMPS, COTTON SCREWS,

Cotton Presses, Jack Screws, Tobacco Presses and Cigar Presses.

Also, the miller can find his delight, a well balanced Spindle, with or without the Gears. necessary to furnish a complete mill. The sawyer his friend in

A GOOD BOILER AND ENGINE,

which we claim to be second to none in repairing or putting in running order, or in fact any kind of machinery at the lowest cash prices.

Having first-class tools, as well as workmen, we guarantee to do

FIRST-CLASS WORK.

Come One! Come All

Give us a trial and satisfy yourselves. We will furnish you with

Castings,

Large or Small, for Mills, Hoisting Machines Horse Powers, Cotton Screws, Derricks, Stone Trucks, Saw Mills, Hand Irons,

OR ANYTHING YOU WANT,

At the Foundry and Machine Shops of

W. T. ADAMS & SONS,

P. O. Box 218, Raleigh, N. C.

☞OLD IRON taken in exchange for work or bought at highest market prices. [jan9-dtf

BALTIMORE BUSINESS DIRECTORY.

FERTILIZERS.

Baker, R. J. & Co. Pure Ground Bone and Chemicals for Fertilizers, 36 & 38 S. Charles Street.

Piedmont Guano & Man. Co., 84 South Street

Rasin, R. W. L. & Co. 32 South Street, Chemical Fertilizer Manufacturers.

Rhodes & Co., 80 South Street.
may 27-dawly

ESTABLISHED 1850.

LOCK HOSPITAL,

SOUTH FREDERICK ST., BALTIMORE, MARYLAND,

(Half minutes' walk from Postoffice.)

Practice Limited to Private and Confidential Diseases.

DR. WORTHINGTON may be consulted upon all those diseases of the Generative organs which tend to embitter life and shorten its duration, including Nervous Debility, causing indigestion, pain in the back and loins, weakness, headache impotency, impaired sight, loss of memory, eruption on the face and body, loss of sexual power, bashfulness, &c., making married life unhappy, and single life miserable. The Doctor guarantees that no case placed in his treatment shall leave his care till thoroughly restored to sound and vigorous health, without the use of Mercury in any form, his treatment being purely Vegetable.

Notice to Country Patients.

Parties living at any distance from the hospital can be successfully treated by sending symptoms of their disease. The Doctor will forward to any address in the United States, free from observation, a printed list of questions, thereby enabling the patient to give a minute description of their case, which is all he requires to effect a quick and sure cure.

All letters directed to Dr. Worthington, Lock Hospital, Baltimore, Md., will receive prompt attention.

Office hours from 8 in the morning till 10 at night. Sundays, till 12 o'clock, noon.

Separate Consulting Rooms for patients.
se19dawly

TRADE MARK

JENNINGS' EAU DENTIFRICE, an elegant, safe and efficient MOUTH WASH for cleansing, beautifying and preserving the Teeth and Gums, and imparting an agreeable odor to the breath. For sale at the principal drug stores.

Prepared by N. HYNSON JENNINGS & CO., No. 90 North Charles Street, Baltimore.
se1dawly

LOTTERY.

A SPLENDID OPPORTUNITY TO WIN A FORTUNE.

4th Grand Dollar Drawing,

At New Orleans, Tuesday, Oct. 2.

Louisiana State Lottery Company.

This Institution was regularly incorporated by the Legislature of the State for Educational purposes, in 1868, with a capital of $1,000,000, to which it has since added a reserve fund of $350,000. Its grand single number drawings will take place monthly. It never scales or postpones. Look at the following scheme:

CAPITAL PRIZE $20,000.

100,000 Tickets at One Dollar Each

LIST OF PRIZES.

1	CAPITAL PRIZE		$20,000
1	do.	do.	10,000
1	do.	do.	5,000
2	PRIZES OF $1,000		2,000
5	do	500	2,500
50	do.	100	5,000
100	do	50	5,000
500	do	10	5,000
1,000	do	5	5,000

Approximation Prizes.

9 Approximation Prizes of	$200	1,800
9 do do	100	900
9 do do	50	450

1,677 Prizes, amounting to............ $62,650

Write for circulars or send orders to
M. A. DAUPHIN,
P. O. Box 692, New Orleans, La.

11th Grand Monthly Drawing

Tuesday November 6.

Capital Prize, $30,000. Tickets, $2 each
aug30dw&s 1m&wlw

LIQUORS.

If You Will Drink,

DRINK PURE LIQUORS IN MODERATION.

We have always in store a full and choice stock of goods in this line including the well-known and excellent

ROBERTSON COUNTY (Tenn.,) RYE WHISKIES,

SUMMERDEAN, (Virginia Valley) RYE WHISKIES, (for which we are sole Agents.)

"GOLDEN WEDDING" and Cabinet Whiskies,

Choice old COGNAC, of Planat & Co.,

SHERRY WINES of Moreno DeMora, and Rudolph,

PORT WINES of William and John Graham,

CLARETS of Jules Merman & Co.

CHAMPAGNES of various approved brands,

Imported "FISH" GIN, pure and genuine, for medical purposes.

Best New England RUM, and N. C. APPLE BRANDY,

Youngers' and Bass' ALE,

Guinness' Brown Stout, CHAMPAGNE CIDER,

&c., &c., &c., &c., &c,

We buy all Foreign Wines and Liquors direct of Importers and Agents. We cater only for a first-class Liquor trade, and purchasers can rely upon the genuine character of all goods bought of us. Orders from a distance promptly and carefully filled, in boxed Demijohns, or as may be desired.

HARDIN & GRIMES.
se19d6m

R. F. JONES & CO.,

Wholesale

Liquor Dealers,

RALEIGH, N. C.,

Have just received a full supply of

North Carolina Corn Whisky,
North Carolina Rye Whisky,
Cider Brandy,
Gray's Rye Whisky,
Bourbon Rye Whisky,
Concord Rye Whisky,
Ceres Rye Whisky,
Applewood Rye Whisky,
B-Select Rye Whisky,

Gin, Rum, Port and Sherry Wines, Ginger and Blackberry Brandy, &c., which they offer to the trade at the lowest wholesale prices.

I have analyzed the whisky known under the brand of "B SELECT," controlled by Messrs. Walter D. Blair & Co., Richmond, Va., and find it free from Fusil Oil and other impurities, and recommend its use for medicinal and family purposes.

J. B. McCAW, M. D.,
Late Professor of Chemistry, Medical College of Virginia.
January 13, 1872.

R. F. JONES & CO., Wholesale Liquor Dealers, Sole Agents, Wilmington street, Raleigh, N. C. se13tf

VALLEY WHISKEY.

TOM COOPER'S

Laurel Valley and

CENTENNIAL OLD RYE

—AND—

WHEAT WHISKEY,

a large lot

ALWAYS ON HAND FROM TWO TO FOUR YEARS OLD.

universally acknowledged to be

THE FINEST WHISKY MADE

IN THE SOUTH. PERSONS WISHING

Strictly Pure Spirits

FOR MEDICAL AND OTHER PURPOSES,

can get any size package

From 3 to 50 Gallons,

By addressing T. N. COOPER, Eagle Mills P. O. Iredell county, N. C.

Sold by A. W. FRAPS, Raleigh, N. C.

jan 19 ly T. N COOPER.

BANKERS AND BROKERS.

$50, $100, $200, $500, $1,000

ALEX. FROTHINGHAM & CO. BROKER

No. 12 Wall St., New York, make desirable investments in stocks, which frequently pay from five to twenty times the amount invested. Stocks bought and carried as long as desired on deposit of three per cent. Explanatory circulars and weekly reports sent free
may 14-deoly

MANUFACTURES.

Wm. M. Jones,

CARY, N. C.,

MANUFACTURER OF

Sash, Blinds,

Doors, Frames,

ROUGH AND DRESSED LUMBER.

Write for Price List.

ALSO FOR RENT,

Three New Cottages

just completed,
se 16d3m

RUFFIN ROLES,

MANUFACTURER OF

Sash, Doors and Blinds,

MADE OF

YELLOW PINE

AND AT THE SAME PRICE AS

White Pine,

All kinds of circular and plain moulding. Brackets of new style. Banisters and Newel Joists all kinds.

Will shortly be prepared to manufacture every discription of

PLAIN AND ORNAMENTAL FURNITURE

which can be sold at prices lower than can be bought at the North.

PLANING A SPECIALTY.

PRICES:

Surfacing - - - - - 25 cents.
Tongue and Groovening - - - 35 cents.

Manufactory adjoining McCallum & Cooper's Foundry, Raleigh, N. C.
sept 5-d3m

DRY GOODS.

1877 FALL TRADE 1877

We are again preparing to present to our customers and the public generally, a

MAGNIFICENT STOCK OF

Fall and Winter

DRY GOODS.

Our BUYER is now in the Northern market making selections with care and discrimination, and as we

BUY FOR CASH

have all the advantages which experience, energy and capital can give us.

Our Cash Plan

with LOW PRICES has been a success. The people appreciate it and our business improves. We will be prepared in a few days to present full lines of all kinds of goods in all departments. We have received specimen cases of

Gents' Fall Style of Hats,

(Including the Helmet Hat) and an assortment of

KID AND UNDRESSED KID GLOVES,
LADIES' NECK TIES, PRINTS,

and a few

New Style Dress Goods.

W. H. & R. S. TUCKER.
se12dtjan78

To Buyers of Dry Goods.

A Full Line of all Numbers

Of our favorite make of

DOUBLE WARP AND DOUBLE FACE

Black Alpaccas and Mohairs.

which have always been so deservedly popular because of their

Uniformity of Texture, Durability of Color and Beauty of Finish.

Just received and priced lower than ever before by

PETTY & JONES.

We are offering bargains in SPRING and SUMMER GOODS of all descriptions. We invite the attention of

Cash and Prompt Buyers

to our stock, feeling fully assured that our goods and prices will please them.

PETTY & JONES,
Raleigh, N. C.
aug3

ENGINES.

PORTABLE, STATIONARY AND AGRICULTURAL STEAM ENGINES,

Saw Mills and other Machinery Manufactured by W. E. Tanner & Co. If you want the very best machinery send for Circular before purchasing.

sept 7-d&wlw JAMES M. TOWLES, Agent.

NEW YORK.

PHELPS, DORRMUS & CORBETT,

264 & 266 Canal St.,

NEW YORK,

Offer their very large stock of

CABINET FURNITURE

At greatly reduced prices.
se1d1m

25 ELEGANT CARDS, no two alike, with name, 10c. post paid,
J. B. HUSTED, Nassau, N. Y.
sep10-w3m

Prof. Wm. Powell

Respectfully calls the attention of the public to his newly-furnished

BARBER SHOP,

the best arranged house for the business in the city. My artists are polite and skillful, and I guarantee to please the most exact and fastidious. The finest cutlery in use. I keep up with the improvements of the day and will spare no pains in making customers comfortable while undergoing treatment. I keep on hand for sale the finest Handkerchief Extracts, Colognes, Hair Oils, Pomade, Dyes, &c.

PROF. WM. POWELL,
Adams Building, corner Wilmington and Martin streets, Raleigh, N. C.
se2d2m

DAILY NEWS.
THURSDAY,...........SEPTEMBER 27, 1877.

The City.

☞ THE RALEIGH NEWS IS THE OLDEST DAILY NEWSPAPER IN RALEIGH, AND HAS THE LARGEST DAILY CIRCULATION IN NORTH CAROLINA.

☞ THE WEEKLY NEWS HAS THE LARGEST CIRCULATION OF ANY PAPER IN NORTH CAROLINA, AND IS MOST VALUABLE AS AN ADVERTISING MEDIUM.

Index to New Advertisements.

HARDIN & GRIMES—Maccaroons &c.
BRYAN APPLIANCE CO—Electric belts.
W. WRIGHT, JR—$100 reward.
HARRISON BROS. & CO—Home-made manures.
UNIVERSITY MAGAZINE.
JULIUS LEWIS & CO—Local Notice.

LOCAL BRIEFS.

——Justice Upchurch's office in the Court House is having a fresh coat of paint put on by Messrs. Weddin and Thompson. This will help the looks of the place remarkably.

——Mr. Miles Goodwin, the excellent policeman in 5th ward, is having his dwelling on Jones street turned round, built higher and remodeled and improved generally.

——We learn the Rowann Rifles, one of the oldest military organizations in the State, is about to be revived and reorganized, and will probably be ready to join in the review at the Fair.

——The walls of the two new offices in rear of Messrs. Battle and Mordecai's law office, are up and ready for the roof. They will be when completed, two of the cutest little offices in town.

——Mr. [illegible] ...tant Agent at the Raleigh & Gaston ... has been transferred to Hamlet, ...Mr. E. A. Jones, formerly second ...tant is now promoted to first Assis...

——The freight business on the R. & ...Railroad has become so heavy that an ...train had to be put on the line at ...smouth Tuesday in order to move ...ward the accumulation of freight at ...t point. The extra train arrived in ...leigh yesterday.

——As the young and ardent lover ...overs around the mistress of his soul, ...eady to fly on the wings of Cupid in ...bedience to her slightest behest, and ...o stretch forth his hand to shield her from accident, and steady her even in stepping over a broom straw; so hovereth the indefatigable and urbane cotton merchant and grocer around a country farmer who comes into town with a bale of cotton on his wagon.

——J. B. Pool, Register of Deeds for Alexander county, sent in his abstract of taxes yesterday, by which it is shown that the whole valuation of taxable property in the county, real and personal, is $615,600.

General State tax,	$ 902.08
Special " "	923.40
School tax,	1,585.74
County tax,	3,771.18
Whole tax paid by the county.	$7,182.40

——Governor Vance yesterday received a telegram from the War Department at Washington, informing him that the State Guards could have temporary use of the barracks here during the Fair. The Governor accepted the offer on the express condition that in doing so the status of the claim of the State to these barracks was not to be effected at all, and that in accepting it he makes no concession of the claims of the State to this property, or to the U. S. Government to control it.

A Case from New Light.

Miss Sarah M. Sikes and her mother Mrs. Nancy Sikes, of New Light township, sued out a State warrant against John H. Chappell, Harris R. Chappell, Bryant Ray, Catharine Catlett, Aggie Catlett, Cub. Russell, M. E. Chappell and Dolly Chappell, (and here the blank in the warrant gave out so that no more names could be got in) on a charge of breaking into and burning their dwelling house.

The warrant was returned before Esquires Perry of New Light and O'Neill of Wake township, in the Court House, yesterday at 12 o'clock. Messrs. Snow and Harris appeared for the defendants and the prosecution was conducted by Miss Sallie Sikes, in *propria persona*.

Several witnesses were examined each of whom knew exactly nothing about the fire except that the house was burned; there was nothing in the testimony connecting any of the defendants in the most remote degree with the matter. From the testimony, however, it was made plain that there was a good deal of malice mixed up in the motives of the prosecutors, who drew their own inferences and wanted to base a conviction on them.

The Magistrates, after consultation and deliberation, decided on a verdict in favor of defendants, and required the prosecutrix, Sallie, to pay the cost. This Sallie was unable to do, so she was sent to jail. Whether their Worships had legal right to do this is a question, but at any rate it would be a good thing if every old mischief-making, malicious tattler in the country could receive a like lesson.

Flag Presentation.

The Attorney-General has been selected to present the flag awarded last year by the North Carolina Agricultural Society to the Fayetteville Independent Light Infantry. The ceremony will take place on the fair grounds on Wednesday of fair week. Robert S. Huske, Esq., of Fayetteville, will receive the flag in behalf of the company. The occasion will be an interesting one.

Emigration Meeting.

There will be an emigration meeting at the Court House to-night, 27th, at 7 o'clock. Adam Johnston, of Charlotte, delegate from the convention recently held in Greensboro, on his way to the national convention at Washington, will address the meeting on the subject of emigration. Everybody invited to attend.

Knew His Daddy.

While one of our popular family grocers was busy arranging his goods in attractive shape, yesterday, a pert little half white bohemian popped in and said: "Mister, if you'll give me some broken crackers, I'll tell you who my daddy is." But as our friend didn't care who his daddy might be, he didn't trade.

The Raleigh NEWS asserts very positively that next week the Raleigh & Augusta Air Line trains will commence running through to Hamlet, the junction with the Carolina Central Railway; but the same remark was made by several persons two months ago.—*Charlotte Observer*.

So it was, but the remark was not true. The trains on that line have *not* been running through to Hamlet, at any time heretofore, but, as stated, will begin running through regularly on Friday of this week.

Death of an Estimable Lady.

We are pained to hear of the death of Mrs. Hettie Williams, consort of John A. Williams, Esq., and daughter of T. T. Grandy, Esq., of Oxford. She died in Oxford at 5 o'clock Tuesday evening, aged about 28 years, leaving a husband, parents, relatives and many friends to mourn her early death. She was an excellent christian lady, and much esteemed and beloved by all who knew her.

It gives me pleasure to annnounce that I can offer to an impartial public, goods at prices that have never yet been eclipsed in the city of Raleigh. My stock is the largest I have ever had—and I can assure my friends that I can satisfy them in all things in my line, as to quality, quantity and price. Live and let live. A. CREECH. *

Donations to the North Carolina Agricultural Society, for the Premium List of the Next State Fair, Oct. 16th to 20th.

(Acknowledged by C. B. Denson, Sup't, in behalf of the Executive Com.)

One ton Pine Island Ammoniated Phosphate $50, given by the Quinnipiac Fertilizer Company, New Haven, Conn., H. L. Dudley President and Prof. S. W. Johnson Chemist, through M. T. Leach General Agent, Raleigh, N. C. One half ton, $25, of this amount is to be awarded to the best bale of cotton, growth of 1877, and one half ton, $25, to the next best bale of cotton, (not less than 400 pounds made with the use of the Pine Island Ammoniated Phosphate by direction of the givers. It will be seen that there is a tempting premium in store for the fortunate farmer who exhibits the best bale of cotton. Various other premiums have been offered for the same as our readers may have observed.

One Atlas Plow $5, given by Messrs. S. R. White & Co., Norfolk, Va., in addition to the plow previously given by the same liberal firm.

One Osborne Grain and Seed Separator $40, given by Joseph K. Edgerton, Esq., Fort Wayne Street Plow Works, Fort Wayne, Ind. Here is a most valuable premium for the supplementary list, the blanks for which are being now rapidly filled. We were indebted to these well known works for an excellent donation last year. It is gratifying to find that our friends abroad have been practically satisfied of the value to them of the display of their goods at our Fair.

Two fonts of type $25, given by Messrs. H. Pelouze & Co., Richmond, Va. This firm supplies all the Richmond papers with material and are well known to our printing fraternity. It is a [illegible] of their sister State rather than purely a matter of business, in their case.

One copy "Biographical Sketches of Distinguished Marylanders," $1.50, given by the authoress, Miss Esmeralda Boyle. This interesting work contains sketches of the great sons of Maryland: Charles Carroll, the signer of the declaration, Peale, the artist, the Pinkneys, Rinehart the sculptor, Johnson the first Governor of Maryland, General Gist, and other worthies of the past. Miss Boyle is a member of the distinguished family of that name residing in Washington. We heartily wish success to her admirable book.

Habeas Corpus.

Richard Bridgers, colored, got into Hillsboro jail recently for breaking into and robbing a house in Orange county. Mr. Thomas Bridgers of Wake offered to go on his bail bond and the papers were fixed up and sent to Hillsboro, but the committing Magistrate refused to take the bond. Judge Strong on application issued a writ of *habeas corpus* for him and he was brought to Raleigh Tuesday by Sheriff Hughes of Orange. The bail was accepted and for about half a minute Richard was free, but, lo! the Sheriff of Wake had a capias from Wake for him for breaking into a house near Raleigh last winter, and served it at once. It seems Richard was recognized to Spring term 1877, for the offence, but when called he didn't answer, and the capias was ordered as mentioned. So poor Richard is now in Wake jail instead of that of Orange, as Mr. Thomas Bridgers didn't care to keep on going bail, besides, he didn't know how many more capiases there were behind, and the thing might become entangling, financially.

Selections from the Premium List of the Next Fair, Oct. 16, 17, 18, 19 and 20, 1877.

DEPARTMENT G.

HORTICULTURE, ORCHARD, WINES, &C.

No premiums will be given except to praiseworthy articles.

John G. Williams, Wake, of Executive Committee, in charge.

Supervisors: Dr. T. D. Hogg, Wake, Wm. S. Mason, Wake, and Joshua T. James, New Hanover.

406. Best and largest variety of apple trees. Premium: One annual subscription to *Daily Observer*, eight dollars, given by Messrs. Hale & Saunders, Raleigh, N. C.

407. Best and largest variety of peach trees. Premium: One half roll bagging, seven dollars and fifty cents, given by Messrs. Bullard & Wheeler, dealers in bagging, Maiden Lane, New York, through A. A. Thompson, commission merchant, Raleigh.

409. Best and largest variety of plum trees. Premium: One Kimball shovel, one dollar and twenty-five cents, given by Messrs. S. G. B. Cook & Co., Baltimore, through Julius Lewis & Co., Raleigh; and one gallon roof paint, three dollars, given by H. W. Johns manufacturing company, New York, through Julius Lewis & Co., dealers in hardware, Raleigh.

414. Best and largest variety of strawberry plants. Premium: One crate "Star" fruit baskets (32), given by the Beecher Basket Co., Westville Conn.

419. Best and greatest variety of apples, not less than thirty varieties, nor less than ten bushels. Premium: One straight shovel plow, given by Elias Haiman, Atlanta, Ga.; and one pair gents' kid top dress gaiters, ten dollars, given by T. Miles & Son, 49 South Fourth street, Philadelphia, Pa., through A Creech, dealer in dry goods, shoes, &c., Raleigh.

421. Best and greatest variety of peaches, not less than five varieties. Premium: Ten pounds fine Granville leaf tobacco, seven dollars and fifty cents, given by W. A. Davis, Esq., editor *Torch-Light*, Oxford, N. C.

424. Best and greatest variety of grapes. Premium: Sample Sisal rope, ten dollars, given by Messrs. L. Waterbury & Co., 136 Front street, New York.

428. Best and largest variety of native fruits by one exhibitor. Premium: One No. 2 Virginia cider mill, thirty-five dollars, given by Charles T. Palmer, 1,526 Main street, Richmond, Va.

447. The best and largest exhibit of native wines by one exhibitor—domestic, for home use. Premium: One pair gentlemen's French calf dress boots, eighteen dollars, given by T. Miles & Son, 49 South Front street, Philadelphia, Pa., through A. Creech, Esq., dealer in dry goods, shoes, boots, &c., Raleigh.

448. Best and largest exhibit of native wines by one exhibitor, manufacturing wine for sale, not less than ten gallons to be exhibited. Premium: Silver medal.

A Whopper.

An employee in the NEWS office had a little excitement at his house one day this week, the first of the kind with him, and now he can step over a ten-rail fence and not know it was there. And no wonder, for it, (the cause of the excitement, not the fence) weighed sixteen pounds at twelve hours of age.

Big Pear

Mr. Furney King exhibited in the NEWS office yesterday, a pear from the farm of Mr. J. J. Johnston, of Johnston county, gathered from a pear tree planted since the war, which measured twelve inches in circumference, and weighed 17½ ounces.

L. R. Wyatt

(Successor to Rand & Wyatt,) will continue the wholesale and retail grocery and cotton business at the old stand, where he will be pleased to serve customers and friends of the late firm with First Class Flour, Bacon, Lard, Sugar, Coffe, Molasses, Salt, Bagging and Ties &c., at prices to suit.

Consignments of Cotton, Flour &c., solicited for storage and sale which will have prompt attention in sales and returns. *
d3m

10,000 pounds Bran and 10,000 pounds Chops for sale at Osborne's Grain and Feed Store. *

Personal.

Mr. E. S. Barbee and his new bride returned yesterday afternoon from New York and other Northern cities, where they have been on a bridal tour, and took rooms at the Yarbrough.

W. H. Beattie, Chief Justice of Nevada, wife and child, are registered at the Yarbrough.

Dr. Babcock and family returned to the city, Tuesday, from a two-months' sojourn at the Warm Springs of Madison.

The Coming Excursion."

We suggest to our merchants to brush up and keep a good lookout for the excursion over the Augusta Air Line Railroad from Hamlet to Raleigh next Saturday. There will be a tremendous crowd, all from a region of section reaching as far as Cheraw, S. C., whose trade has hitherto been in another direction. It behooves our merchants to be on the *qui vive* and show them what Raleigh can do in the way of cheap goods.

Shaw vs. Southern Underwriters Association.

The hearing of this case was resumed yesterday 11 A. M., at the court house, before A. Magnin, J. P. Before the examination of the witnesses began, Mr. Ashe, of counsel for the defense, asked a postponement on account of the absence of Col. Fuller who has heretofore conducted the case for defendant. After some consultation, by agreement of counsel for plaintiff, the hearing of the case was adjourned to 10 o'clock this morning.

Gone to Tarboro.

Lieut. Col. B. C. Manly left by the eastern bound train this morning for Tarboro, where he goes to inspect the Edgecombe Guards this afternoon. The exercises will be followed by a military ball to-night, given to the Company. Adjutant General Jones was invited to be present both at the parade and the ball, but could not effect his arrangements to enable him to go. Col Manly will inspect the Goldsboro Rifles on Friday afternoon.

Gathering Them in.

Joseph Brittain, Sheriff of Burke, delivered to the authorities of the W. N. Railroad at Henry, 8 convicts, sentenced to hard labor for terms varying from one to five years, the fruits of the Fall term of Burke Superior Court.

The Sheriff of Polk delivered to the penitiary authorities yesterday one white convict, sentenced to five years, for larceny, at the recent term of Polk Superior Court.

An Old Coin.

Mr. S. L. Riddle at the Register's office, showed us yesterday, a Spanish coin, value about ten cents, with the "image and superscription" of Philip V, Dei Gracia, on it, coined in 1738, and is consequently, 139 years old. What a varied history that old coin could relate had it sentience and the power of speech.

——We understand that there are to be four marriages in the family of Mr. Tihlman, Agent of the P. & R. Railroad, two miles from Weldon, three daughters and one son, this evening. This will be the heaviest matrimonial strike of the season, Indeed the matrimonial fever will be as bad as the yellow fever in that family; it will take nearly all off at once.

Iron axel, thimbol shenes, wood work and iron work for buggies and wagons and carriages. Emameled cloth and leathers. All kinds of material for making wagons, buggies, and cart Our wood work is warranted to be throughly seasoned. Prices to suite the hard times and scarcity of money, Julius Lewis & Co., Hardware Merchants, Raleigh, N. C. *

BUSINESS NOTICES.

Lumsden is selling Cotton Balances, already sealed; and sells the "Old North State Cook Stove" cheap and warranted. Dog collars, Little Harry Night Lamps, and wooden ware of all kinds. Makes a specialty of repairing copper stills and worms, sewing machines, guns, locks, &c.

Astonishing Success.

It is the duty of every person who has used Boschee's German Syrup to let its wonderful qualities be known to their friends in curing Consumption, severe Coughs, Croup, Asthma, Pneumonia, and in fact all throat and lung disesaes. No person can use it without immediate relief. Three doses will relieve any case, and we consider it the duty of all Druggists to recommend it to the poor dying consumptive, at least to try one bottle, as 40,000 dozen bottles were sold last year, and no one case where it failed was reported. Such a medicine as the German Syrup cannot be too widely known. Ask your Druggist obout it. Sample Bottles to try sold at 10 cents. Regular size 75 cents. For sale by all first-class Druggists in the United States. *

Sensible Advice.

You are asked every day through the columns of newspapers and by your Druggist to use something for Dyspepsia and Liver complaint that you know nothing about; you get discouraged spending money with but little success. Now to give you satisfactory proof that GREEN'S AUGUST FLOWER will cure you of Dyspepsia and Liver Complaint with all its effects, such as sour stomach, Sick Headache, Habitual Costiveness, Palpitation of the Heart, Heart-burn, Water brash, coming up of food after eating, low syirits &c., we ask you to go to your Druggist and get a Sample Bottle of GREEN'S AUGUST FLOWER for 10 cents and try it, or a Regular Size for 75 cents. Two doses will relieve you.
feb. 27-d & weow 1y.

COMMERCIAL REPORTS.

RALEIGH MARKETS.

COTTON MARKET:

Reported daily by A. C. SANDERS & CO., Commission Merchants, corner Wilmington and Martin streets.

RALEIGH, N. C. Sept. 26, 1877.

Middling,	10¼
Strict Low Middling,	10
Low Middling,	9¾
Strict Good Ordinary,	9¼
Good Ordinary,	9
Ordinary,	8¾
Middling Stains,	9¼
Low Middling Stains,	9¼
Good Ordinary Stains,	9
Ordinary Stains,	8¾

CITY MARKET—WHOLESALE CASH PRICES.

Corrected by B. K. PARTIN, Grocer and Commission Merchant.

RALEIGH, N. C., Sept. 26, 1877.

COTTON TIES, new,	6	@	
" " spliced,	4		
BAGGING,	15		
FLOUR, North Carolina,	$ 6.00	@	6.50
CORN,	75	@	80
CORN MEAL,	80	@	
BACON, N. C. Hog, round,	12½	@	
" " hams,	13½	@	
BULK MEAT, Clear Rib Sides,	9	@	10
" " shoulders,	7	@	7½
NORTH CAROLINA, ork,	8	@	9
LARD, North Carolina,	12	@	12½
" Western,	12	@	12½
COFFEE, prime, Rio,	22½	@	
" good,	20	@	
" common,	18¼	@	
SYRUP, S. H.,	34		36
MOLASSES, Cuba,	50		
SALT, Liverpool fine,	$1 90		
" Evans',	1 85		
SUGAR, white,	12	@	
" yellow,	11¼	@	12½
LEATHER, Red Sole,	25	@	28
" tanned,	40		
HIDES, green,	4	@	4½
" dry,	10	@	12
TALLOW,	7		
POTATOES, sweet, per bush.,	50		
" Irish, old	2 00		
" " new	1 00		
OATS, shelled,	1 00		
" sheaf, from wagon,	50	@	60
" baled,	1 00	@	
FODDER, baled, new,	1 00		
HAY, N. C. baled, good,	80		
EGGS, per dozen,	20		
BUTTER, N. C.,	25	@	30
BEESWAX,	20	@	20¼
RAGS,	2¼		
" picked,	3½		

Durham Tobacco Market.

(Corrected by H. A. Reams.)

DURHAM, N. C., Sept. 21.

LUGS.	
Dark,	4 to 5
Red,	5 to 6½
BRIGHT LUGS.	
Common,	8 to 10
Medium,	10 to 12
Good,	14 to 16
Fancy,	18 to 22
RED LEAF.	
Common Dark,	4½ to 5½
Good,	6 to 7
Fine,	8 to 10
Extra Fine,	
BRIGHT WRAPPERS.	
Common,	12 to 14
Medium,	18 to 25
Fine,	35 to 50
Extra,	60 to 70

Demand good for brights, and prices firm; while common grades remain dull.

Henderson Tobacco Market.

Reported by J. S. MEADOWS & CO.

Common, dark,	$4 00 to $5 00
Good Red,	5 00 to 6 00
Common Bright,	$8 00 to 10 00
Good,	12 00 to 15 00
Fine,	20 00 to 25 00
LEAF.	
Dark,	$ 6 00 to 7 00
Good Red,	8 00 to 9 00
Fine Wrappers,	10 00 to 12 00
Bright Fillers,	8 00 to 12 00
Bright Wrappers,	15 00 to 20 00
Good "	25 00 to 30 00
Fine "	40 00 to 65 00

TELEGRAPHIC MARKETS.

NOON.

NEW YORK, September 26.

Stocks advanced 1½@1⅝ with slight reacting in dealings. Gold 3¼. Money 5. Exchange, long, 4.83; short, 4.86½. Governments quiet. State bonds steady.

Cotton quiet; uplands 11⅜; Orleans 11½; sales 1,401.

Futures opened quiet and easier; September 11.30@11.33; October 11.24@11.26; November 11.08@11.10; December 11.07@11.09; January 11.14@11.16.

Flour quiet and unchanged. Wheat quiet and firm. Corn steady. Pork dull at $13.90. Lard heavy; steam $9.27½. Spirits turpentine quiet at 34. Rosin quiet at $1.70@1.80 for strained. Freights heavy.

BALTIMORE, September 26.

Flour dull and unchanged. Southern wheat dull and 3@5 cents lower; western quiet and firm. Southern red, good to prime, $1.35@1.45; amber $1.50; western per steamer $1.29; No. 2 western winter red, on the spot, $1.51@1.52; October delivery $1.4 ; November $1.37@1.37⅞. Southern corn steady and firm; western dull and lower. Southern white 69@70; yellow 60.

LIVERPOOL, September 26.

Cotton active; middling uplands 6⅜; middling Orleans 6½; sales 15,000; speculation and exports 3,000; receipts 2,550; American 4 0.

Futures opened partially 1-32 better; uplands l. m. c., September delivery 6 11-32; November 6⅜; October and November 6⅜; November and December 6⅜; December and January 6⅜; January and February 6⅜; new crop, shipped November and December, per sail 6⅜; January and February, 6 7-16; market is now weaker with free sellers at last quotations.

2 p. m.—Uplands, l. m. c., November and December delivery 6 11-32.

2:30 p. m.—Futures weak; uplands l. m. c., new crop, shipped October and November per sail, 6 11-32; November and December 6 11-32.

4 p. m.—Sales to-day include 9,500 bales American. Uplands l. m. c, September and October delivery 6 5-16; November and December 6 5-16.

NIGHT.

NEW YORK, September 26.

Money 3½@4. Sterling steady at 3 Gold heavy at 3¼. Governments dull; new fives 7¼. State bonds weak.

Cotton firm; uplands 11⅜; Orleans 11½; sales 1,442; consolidated net receipts 24,964; exports to Great Britain 3,491. Net receipts 100; gross 3,863.

Futures closed steady; sales of 43,000 bales as follows: September delivery 11.21@11.23; October 11.17@11.18; November 11.01@11.02; December 10.99@11.00 January 11.17@11.18; February 11.21@11.22; March 11.35@11.36; April 11.48@11.50; May 11.61@11.63; June 11.61@11.63.

GALVESTON, September 26.

Cotton steady, middling 10⅝; net receipts 2,089; sales 533; exports coastwise 1,295.

NORFOLK, September 26.

Cotton steady; middlings 10¾@10⅞; net receipts 592; coastwise 682.

BALTIMORE, September 26.

Cotton dull; middlings 11 5-16; net receipts 45; sales 75; exports to Great Britain 739; coastwise 15.

BOSTON, September 26.

Cotton steady; middling 11¾; net receipts 288; gross 288.

WILMINGTON, September 26.

Cotton steady; middlings 10 9-16; net receipts 171; sales 79.

Spirits turpentine dull at 31½ cents. Rosin firm 1.40 for strained; Crude turpentine quiet at 2.40 for yellow dip; and 2.40 for virgin. Tar quiet at 1.55.

PHILADELPHIA, September 26.

Cotton quiet; middling 11⅜; gross receipts 304; sales 178; to spinners 119.

MEMPHIS, September 26.

Cotton steady; middlings 11; receipts 179; sales 100; shipments 333.

AUGUSTA, September 26.

Cotton opened firm; closed easier; middling 10½; receipts 617; sales 601.

SAVANNAH, September 26.

Cotton quiet and easier; middling 10¾ receipts 1,977; gross 2,092; sales 1,028.

NEW ORLEANS, September 26.

Cotton steady; middlings 10⅝; good ordinary 10½; net receipts 1,400; gross 1,637; sales 100.

MOBILE, September 26.

Cotton quiet; middlings 10¾; net receipts 356; sales 500, coastwise 560.

CHARLESTON, September 26.

Cotton easier; middlings 10⅞; net receipts 949; sales 700.

LIVERPOOL, September 26.

Futures closed weak; uplands, l. m. c., January and February delivery 6⅜; February and March 6 11-32; new crop, shipped January and February, per sail, 6 13-32.

NEW ADVERTISEMENTS.

☞ Advertise in a paper of universal circulation; a paper which maintains right principles in all things; a paper acceptable alike to good men of all parties; and such a paper the NEWS is conceded to be by all men whose opinion is worth having.

Throw Physic to the Dogs!

BRYAN'S ELECTRIC BELTS.

PATENTED.

A Self-Cure for all diseases arising from a loss of Vital Force, also Dyspepsia, Paralysis, Rheumatism, Epilepsy, Hysteria, Weak Lungs, Nervous Debility, Weakness, Kidney Complaints Impotency, and Physical Prostration.

This improvement embraces the effective properties of other inventions Without requiring Vinegar or other liquid to excite action. The metals in this belt are so nicely adjusted that the heat and moisture of the body is sufficient to evolve the current of Electricity and they are far superior to anything of the kind before offered as a therapeutic curative Medicine. They encircle the body with Electric and Magnetic Influence, restore the Nervous and Debilitated, and impart New Life and Strength to the waning organism. Standard quality

(PRICE TEN DOLLARS)

Warranted Perfect and Equal to Representation.

Illustrated Pamphlets, with certificates from Physicians and persons who have been cured, sent free, and Dr. Bryan will advise the afflicted in relation to treatment on receipt of particulars.

Address (and give the name of this paper), BRYAN APPLIANCE CO.,
147 East Fifteenth Street, NEW YORK.
se26d1m

NEW ADVERTISEMENTS.

$100 Reward!

Escaped September 6th from the Milton & Sutherlin Narrow Gauge Railroad, two convicts, for the arrest of whom $50 each will be paid for their delivery to me, or in some jail where I can get them.

DESCRIPTION;

RICHARD COLEMAN, 5 feet 7¾ inches high. 22 years old. Color, ginger; small scar in center of breast.

WM. RICHARDSON, 5 feet 8¾ inches high, 24 years old. Color, ginger; scar on back from lash; one from burn on fore-finger and thumb. He is supposed to be in vicinity of Weldon or Raleigh.

WESLEY WRIGHT, JR.,
Captain of Guard.
P. O. Sutherlin Station, R. & D. R. R., Va.
se27d3taw3w

HOME-MADE MANURES.

HARRISON BROTHERS & CO.,
PHILADELPHIA, PA.,
MANUFACTURERS OF
FERTILIZING CHEMICALS,

Offer to the Planters and Farmers of North Carolina the chemicals for composting home-made manures prescribed in the formula and published by Dr. Albert R. Ledoux of the N. C. Department of Agriculture, at Lowest Prices, free on board at Philadelphia, quality guaranteed. Prices at this date, subject to market changes, as follows:

Dissolved Bones,	per ton	$33.00
Acid Phosphates,	" "	27.00
Muriate of Potash 807	per lb.	2¼c
Sulphate of Ammonia 257	" "	4½c
Fertilizing Salt per 100 lbs.		4c
Sulphate of Potash 257	per ton	15.00
Nitrate of Soda	per lb.	4½c
Pure Land Plaster	per ton	8.00
At above prices the cost of our material for Dr. Ledoux's formula No. 1, would be	$	7.43
Same for No. 2.		14.85
Same for No. 3.		16,93

Address, HARRISON BROS., & CO.
105 South Front Street,
Philadelphia.
se27d1awtoc15—2awtno6

UNIVERSITY OF NORTH CAROLINA,
CHAPEL HILL, Sept. 25, 1877.

To the Trustees, Alumni and friends of the University of North Carolina:

The increasing prosperity of the University has created a need for a medium through which its objects should be made known. To this end the two Literary Societies of the University have determined to re-establish the "University Magazine," once an ornament to the University and State.

It is proposed in publishing facts connected with the University to make the Magazine the organ through which the historical incidents of the State may be made known and perpetuated. At present there is in the State no periodical of this kind and the need for one is patent to all.

The contributors of the Magazine will be some of the most prominent and talented gentlemen and ladies of the State. The Societies have elected three editors each, and as soon as a sufficient number of subscribers are obtained the Magazine will be issued.

The price of the Magazine will be $2.50, IN ADVANCE, per year.

Trustees, Alumni and friends, the students of your University call upon you to contribute this small amount to the support of an enterprise, the ends of which are so beneficial.

Those who desire to aid us will please inform us immediately by letter or postal.

Address,
EDITORS UNIVERSITY MAGAZINE,
Chapel Hill, Orange Co., N. C.

State papers friendly to the enterprise will please copy.
se27dtf

Maccaroons, &c,

A small lot of fine Maccaroons.
Corn Starch Crackers, Butter Crackers, Iced Honey Jumbles.
Ginger Snaps, Corn Hills, &c., just received.
A fine lot of Choice Butter, just in store.
Everything in the Grocery line of best quality and lowest prices.
HARDIN & GRIMES.
se 26d1t

MISCELLANEOUS.

HAPPY RELIEFF.

To all suffering from chronic diseases of all kinds. Confidential consultation invited personally or by mail, New method of treatment. New and reliable remedies. Book and circulars sent free in sealed envelopes. address Howard Association, 419, N. Ninth st., Philadelphia, Pa., an institution having a high reputation for honorable conduct and professionable skill
may 18-d1y

THE

FARMER AND MECHANIC,

A Weekly 8 Page 48 Column

Agricultural Paper.

THE OFFICIAL ORGAN

of the

Agricultural Department,

OF NORTH CAROLINA,

And published under its auspices.

THE FIRST NUMBER

WILL APPEAR

OCTOBER 15.

TERMS:—$2.00 per annum, (postage paid), $1.00 for six months—invariably in advance.

Farmers and Mechanics send in your subscriptions.

Address

THE FARMER AND MECHANIC,
je16dawtf Raleigh, N. C.

OPIUM HABIT CURED.

A Certain and Sure Cure.

Large Reduction in Prices. A Trial Bottle FREE.

MRS. J. A. DROLLINGER,
(Formerly Mrs. Dr. S. B. Collins,)
Box 1,038 LAPORTE, Ind.
se15w3m

MISCELLANEOUS.

Commended by P. T. Barnum, Clara Louise Kellogg, James T. Fields and others.

Tucker Hall,

FRIDAY, SEPTEMBER 28.

Reappearance after four years abroad,

Callender's Famous

Georgia Minstrels.

The Great Original Southern Company of Genuine Negroes. 4 end men. 20 artists.

Uproarious Plantation Minstrelsy!

New Acts! Jubilee Songs! New Sketches!

Billy Kersands, Dick Little, J. Grace, the "Infant Kersands," &c.

"They far excel their white imitators."—N. Y. Herald. "They are absolutely the best in America."—Boston Advertiser. "They are unsurpassed."—N. Y. Graphic.

12th Year. All the Old Favorites.

Admission 50 and 75 cents. Reserved seats 25 cents extra; to be had at Heartt's Drug Store. se26d3t

Shoes! Shoes!!

HELLER BROS.

Would again respectfully inform the citizens of Raleigh, and vicinity, that they are receiving their new stock of Fall and Winter

Boots and Shoes.

Doing business on the strict CASH PRINCIPAL, buying and selling for CASH ONLY, they can sell the best quality of Boots and Shoes at lower rates than those selling on credit. They have now in stock Gents' hand made Boots and Gaiters of the best quality, also those celebrated Common Sense Shoes, broad bottom and low heels for comfort. For ladies we have the best quality French Kid Button Boots, Glove Kid Shoes, for tender feet, Ladies' Button Goat Boots at the low price of $2.25; Foxed Bottom Boots at $2.00; Foxed Lace Boots at $1.10! Ladies' Goat Boots at $1.00, and a large variety of Misses' and Children's school Shoes, made for durability especially for their trade.

HELLER BROS.

Merchants buying for Cash can buy as low as in the Northern Market at

HELLER BROS'.
Regular Shoe Store.

The Virginia penitentiary Sewed Brogue on sale at

HELLER BROS.
Shoe Store,
se23daw6m 31 Fayetteville Street.

Stop at The

Manning House

CORNER MARKET AND SECOND STREETS,

WILMINGTON, N. C.

ED. WILSON MANNING, PROPRIETOR.

BOARD $2.50 AND $2.00 PER DAY.

Special rates made for a week or more to suit the times. Omnibus and porter at all trains. se23dtf

THE WORLD'S STANDARD.

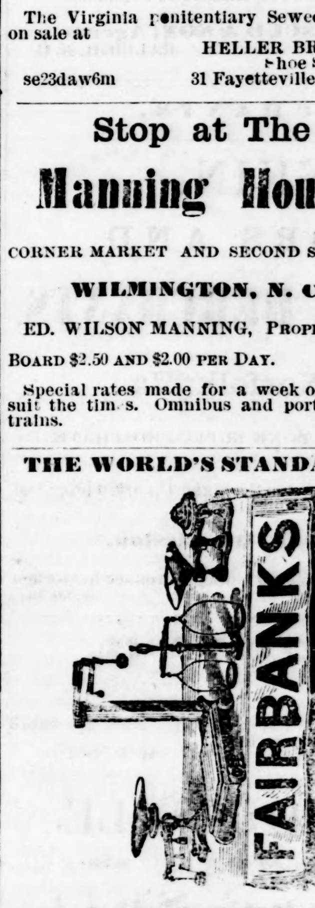

SCALES

RECEIVED HIGHEST MEDALS AT

World's Fair, London,	1851
World's Fair, New York	1853
World's Fair, Paris,	1867
World's Fair, Vienna,	1873
World's Fair, Santiago, Chili,	1875
World's Fair, Philadelphia,	1876
World's Fair, Sidney, Australia,	1877

Also Sole Agents for

MILES' ALARM MONEY DRAWERS.

HANCOCK'S INSPIRATORS,

(The best Feeder known for Stationary, Marine and Locomotive Boilers.)

—ALSO—

Oscillating Pump Co's Pumps.

FAIRBANKS & CO.,
311 Broadway, New York.
aug14d2taw4m.

NORTH CAROLINA—WAKE COUNTY.

SUPERIOR COURT.

August 18, 1877.

Rufus H. Jones, plaintiff,
vs.
Carter B. Harrison, administrator of Brian Green, and others, defendants.

The object of this action is to subject the estate, real and personal of the intestate Brian Green, which descended to his heirs at law or were delivered to his next of kin, or for which they are severally liable, as well as the sureties to their refunding bonds, to the payment of one-half of the judgment recovered by the plaintiff against the defendants. W. F. Green and C. B. Harrison, administrators of said Brian Green, at January term, 1876, of this court for $1,531.04, and interest on $1,187.78, principal money thereof, from January 3, 1876, and costs, the other half having been paid by said W. F. Green. And it appearing by affidavit that the defendant, Marcus M. Green, is a non-resident and cannot be served with process and is a necessary party to the action, it is ordered that publication be made in the Raleigh NEWS, a newspaper published in the city of Raleigh, once a week for six weeks, notifying the said Marcus M. Green to be and appear before said court at the next term thereof, to be held at the Court-house in Raleigh on the eighth Monday after the second Monday in August, 1877, being the second Monday in October. Then and there to demur to or answer the plaintiff's complaint, or judgment will be rendered against him according to the prayer thereof for his said default.

Witness, J. N. Bunting, Clerk of said Court, at office in Raleigh, this 18th day of August, A. D. 1877.

J. N. BUNTING.
Clerk Superior Cour Wake County.
Aug 18-1w6w

FOR SALE OR RENT.

GREAT BANKRUPT SALE

United States District Court—Eastern District of North Carolina—in the matter of the Bank of North Carolina, bankrupt.

In Bankruptcy.

At the court house door, in Raleigh, N. C., on Monday, November 12, 1877, commencing at 10 o'clock, a. m., I will sell at public auction, to the highest bidder for cash, the open book accounts, notes, judgments and other choses in action, the property of THE BANK OF NORTH CAROLINA, in bankruptcy, due from various persons and corporations throughout the State, and amounting in the aggregate to upwards of $200,000. Many of these claims are believed to be valuable, and the debtors will find this to be an excellent opportunity to purchase and settle their debts. Purchasers of judgments will be required to pay the cost of assignment of judgment.

By order of the District Court.
CHARLES DEWEY, Assignee.
Raleigh, N. C, Sept 20, 1877. se24d1wtd

FOR RENT.

Dwelling; corner Person and Polk streets, at present occupied by Dr. Martin. The house contains six rooms in thorough repair. Every convenience. Hot and cold water bath rooms and good garden. Possession given October 1st, 1877. For particulars apply to DR. D. E. EVERITT,
se19dtf

JEWELRY.

H. MAHLER

Manufacturer and Dealer

IN ALL KINDS OF

GOLD AND SILVER WARE,
WATCHES, CLOCKS,
MASONIC AND
HAIR JEWELRY.

Seals, &c., made to order. Watch repair and Engraving, opposite the Market Place
mar 25-tf

MERCHANT TAILOR.

FALL ANNOUNCEMENT.

R. LOADER,

FASHIONABLE

Merchant Tailor,

FAYETTEVILLE STREET,

RALEIGH, N. C.,

Having just returned from an extended trip to the Northern markets where I have spent some time in examining the different grades and styles of

Fall Suitings.

I am prepared to offer the largest and most carefully selected stock of Merchant Tailors goods ever brought to this market. My stock will comprise a full line of

CASSIMERES,
BEAVERS,
SWEDES,
CHEVIOTS,
DIAGONALS,
VESTINGS, &C.

All of the most fashionable patterns and finest stock the market affords. I most respectfully invite my old customers and the public generally to call and examine my stock. I am satisfied I can make it to their advantage to deal with me. I guarantee my work to be first-class in every respect.

T. R. LOADER,
Merchant Tailor,
se22d m Raleigh, N. C.

Ho for the Fair!!

Just received

WEIKEL'S

EMPORIUM OF FASHION,

Holleman Building, Fayetteville street,

New Fall Goods,

and if you would be in good time for your

FAIR WEEK SUITS,

Don't forget that

Now is the Time to Call.

His facilities for rendering entire satisfaction to his patrons are better than ever before,

Call Early.

ADVERTISE IN THE RALEIGH NEWS,
ADVERTISE IN THE RALEIGH NEWS,
ADVERTISE IN THE RALEIGH NEWS,

IT HAS THE LARGEST CIRCULATION OF ANY DAILY PAPER IN RALEIGH.
IT HAS THE LARGEST CIRCULATION OF ANY DAILY PAPER IN RALEIGH.
IT HAS THE LARGEST CIRCULATION OF ANY DAILY PAPER IN RALEIGH.

CONTRACTORS.

KINGSLEY & ASHLEY

RALEIGH PLANING MILLS

--AND--

LUMBER YARD.

SAWED HEART PINE AND SHAVED CYPRESS SHINGLES.

Scroll Sawing and Turning, White Pine Sash, Doors and Blinds, At short notice.
Scroll Sawing and Turning, White Pine Sash, Doors and Blinds, At short notice.
Scroll Sawing and Turning, White Pine Sash, Doors and Blinds, At short notice.

Architects, Builders and Contractors

A.T. KINGSLEY. WM. E. ASHLEY

RAILROADS.

SCHEDULE OF TRAINS.

To Take Effect Saturday Aug 4.

PETERSBURG RAILROAD COMPANY,
OFFICE OF SUPERINTENDENT,
PETERSBURG, VA., Aug. 4, 1877.

GOING SOUTH.

New York Express leave Petersburg daily at	8.30 A. M.
Arrive at Weldon at	11.20 A. M.
Southern Express leave Petersburg daily, except Sunday, at	12.05 A. M.
Arrive at Weldon at	3.05 A. M.
Freight, with Passenger Coach attached, leave Petersburg daily, except Sunday, at	8.00 P. M.
Arrive at Weldon at	1.20 A. M.

GOING NORTH.

New York Express leave Weldon daily at	12.40 P. M.
Arrive at Petersburg at	3.32 P. M.
Southern Express leave Weldon daily, Sundays excepted, at	3.25 A. M.
Arrive at Petersburg at	6.25 A. M.
Freight, with Passenger Coach attached, leave Weldon daily, except Saturday, at	2.10 A. M.
Arrive at Petersburg at	7.40 A. M.

L. E. CLARKE,
Dispatcher of Trains
R. M. SULLY, General Superintendent.
aug7dtf

Raleigh & Augusta Air-Line Railroad.

RALEIGH & AUGUSTA AIR-LINE R. R.,
SUPERINTENDENT'S OFFICE.
Raleigh, N. C., Sept. 3, 1877.

On and after Monday, Sept 3, 1877—trains on this road will run as follows:

PASSENGER TRAIN

Will leave Raleigh Tuesdays, Thursdays and Saturdays and return on alternate days as follows:

Leave Raleigh at	5:25 P. M
Arrive at Sanford	8:00 "
Leave Sanford,	4:55 A. M
Arrive at Raleigh,	7:30 "

MIXED TRAINS

Leave Raleigh Mondays, Wednesdays and Fridays and return on alternate days.

Leave Raleigh at	8:00 A. M.
Arrive at Keyser,	4:40 P. M.
Leave Keyser.	6:00 A. M.
Arrive at Raleigh,	3:00 P. M.

JOHN. C. WINDER,
aug 5-tf Superintendent.

CONDENSED TIME.

PIEDMONT AIR-LINE.

RICHMOND AND DANVILLE RAILROAD DIVISION.

TRAINS GOING SOUTH

Time, June 24th, 1877. *Meal Stations	No. 1. Daily.	No. 3. Daily.
Lv Greensboro	3.46 p m	8.52 a m
Ar Salisbury	5.32 p m	11.09 a m
Lv Salisbury	5.33 p m	11.10 a m
Ar Air-Line Junction	7.00 p m	1.07 p m
Ar Charlotte	7.28 pm	1.15 p m

No. 1—Connects at Salisbury with W. N. C. R for Asheville and summer resorts in the mountains of Western North Carolina at Air-Line Junction for Atlanta, and all points in the South and Southwest; at Charlotte with C., C. & A. R. R. for all points in the South and Southwest.

No. 3—Connects at Charlotte with C., C. & A. R. R., for Columbia and South.

TRAINS GOING NORTH.

Time, June 24th, 1877. *Meal Stations.	No. 2. Daily.	No. 4. Daily.
Lv Greensboro	8.31 a m	10.05 p m
Ar Danville	10.36 a m	12.24 a m
Lv Danville	10.38 a m	12.25 a m
Ar Dundee(Va Mid June)	10.40 a m	12 27 a m
Ar Burkeville	2.17 p m	4.43 a m
Lv Burkville	2.18 p m	4.45 a m
Ar Belle Isle	*4.10 p m	*7 15 a m
Ar Richmond	4.33 p m	7.41 a m

No. 2—Connects at Greensboro for all points on Salem Divisions; at Burkeville with A. M. & O. R. R. for Petersburg, etc; at Belle Isle with Richmond, Fredericksburg & Potomac R. R. for all points North, East and West; at Richmond with C. & O. R. R. for Virginia Springs and the West.

No. 4—Connects at Belle Isle with Richmond, Fredericksburg & Potomac R. R. for North, East and West.

NORTH CAROLINA R. R. DIV

TRAINS GOING EAST.	No. 4. Daily.	No. 8. Daily. ex. Sun.
Lv Greensboro	11.05 p m	8.40 a m
Ar Raleigh	3.52 a m	4.50 p m
Lv Raleigh	4.00 a m	5.30 p m
Ar Goldsboro	7.15 a m	10.00 p m

TRAINS GOING WEST.	No. 3. Daily.	No. 7. Daily, ex. Sun.
Lv Goldsboro	10.15 p m	7.20 a m
Ar Raleigh	1.50 a m	12.17 p m
Lv Raleigh	2.00 a m	12.42 p m
Ar Greensboro	7.55 a m	3.30 p m

SALEM BRANCH.

Lv Greensboro daily exc. Sunday	9.00 a m
Ar Salem " "	11.00 a m
Lv Salem " " Saturday	7.30 p m
Ar Greensboro " "	9.30 p m

Sleeping Cars Without Change

Runs both ways with Trains (Nos. 1 and 2) between New York, Philadelphia, Baltimore, Washington and Richmond; Richmond and Atlanta; Atlanta and New Orleans.

☞ Through Tickets on sale at all principal points South, Southwest, West, North and East, at Richmond, Danville, Greensboro, Raleigh, Goldsboro, Salisbury and Charlotte. For Emigrant rates to points in Arkansas and Texas, address

J. R. MACMURDO,
Genl. Passenger Agent,
Richmond, Va.

CHANGE OF SCHEDULE

Raleigh & Gaston Railroad.

RALEIGH & GASTON RAILROAD,
SUPERINTENDENT'S OFFICE,
Raleigh, N. C., Sept. 3, 1877.

On and after Monday Sept. 3, 1877, trains on the Raleigh & Gaston Railroad will run daily (Sunday excepted) as follows:

MAIL TRAINS MOVING NORTH.

Leave Raleigh at	7:45 A. M.
Arrive at Weldon,	12:30 P. M.

MAIL TRAINS MOVING SOUTH.

Leave Weldon,	11:55 A. M.
Arrive at Raleigh,	5:15 P. M.

ACCOMMODATION TRAIN.

Leave Raleigh at	6:30 P. M.
Arrive at Weldon,	5:00 A. M.
Leave Weldon,	8:15 P. M.
Arrive at Raleigh,	7:00 A. M

JOHN C. WINDER,
Superintendent.

ATLANTIC & NORTH CAROLINA RAILROAD COMPANY.

To take effect Wednesday, June 13, 1877.

Train No. 1—Down Mail and Passenger. Eastward.

STATIONS.	Arrive.	Leave.
Goldsboro		7.30 A.M.
Best's	8.00 A.M.	8.00
LaGrange	8.20	8.25
Falling Creek	8.45	8.48
Kinston	9.08	9.13
Dover	9.48	9.48
Core Creek	10.13	10.13
Tuscarora	10.33	10.38
Newbern	11.13	11.30
Croatan	12.14 P.M.	12.14 P.M.
Woodbridge	12.38	12.38
Havelock	12.48	12.48
Newport	1.22	1.25
Coleburnville	1.41	1.48
Morehead City	2.01	

Train No. 2—Up Mail and Passenger. Westward.

STATIONS.	Arrive.	Leave.
Morehead City		3.00 P.M.
Coleburnville	3.20 P.M.	3.20
Newport	3.36	3.38
Havelock	4.13	4.19
Woodbridge	4.28	4.28
Croatan	4.51	4.54
Newbern	5.41	6.00
Tuscarora	6.40	6.41
Core Creek	7.06	7.07
Dover	7.32	7.33
Kinston	8.03	8.13
Falling Creek	8.35	8.36
LaGrange	8.56	9.06
Best's	9.28	9.28
Goldsboro	9.58	

JOHN HUGHES, Receiver
jy 26

H. J. BAKER & BRO.,

215 PEARL ST. NEW YORK,

Dealers in

CHEMICAL MANURES FOR COMPOSTING OR DIRECT USE,

SULPHATE OF AMMONIA,
NITRATE OF SODA,
DISSOLVED BONE,
SULPHATE OF POTASH,
MURIATE OF POTASH,
POTASH SALTS,

and all Chemicals used in Agriculture.

N. B. We will guarantee all our goods, and are perfectly willing to have any Chemicals sold by us analysed or inspected by Dr. A. R. Ledoux, Chemist to the N. C. Department of Agriculture.

Prices furnished on application.
sept 10-2m*